

TEAM I I

JC-001-012550

Arapahoe County Sheriff's Office
Crime Laboratory Report
Homicide
Arapahoe County Case Number 99-16215
Jefferson County Case Number 99-7625
Senior Laboratory Technician Thomas W. Adair

1

CRIME

7-29-78

Information Received

On 042099 at about 1415 hours I met Inv. Moomaw in the Swedish Medical Center Emergency section where he informed me that a shooting had occurred at Columbine High School in Jefferson County. Inv.'s Moomaw, Gee, Beichl, and Mundorf were present and I was requested to standby to receive evidence from the living victim's which were being transported to the hospital. At about 1428 hours I secured "Room #3", an equipment storage room, outside the trauma center main doors, for evidence storage. I kept the door locked and took custody of the keys from the nurse's station. I also posted a sign on the door instructing that there was no entry allowed by order of the Sheriff's Office. Yellow crime scene tape was taped across the upper part of the entry way. SLT Sprigg arrived a short time later to assist me with the collection of the evidence.

Either SLT Sprigg or I maintained a presence in the hallway outside room #3.

Receiving Evidence

At about 1435 hours I received custody of four white plastic bags individually containing the clothing and personal effects of the following individuals:

1. Richard Raymond Castaldo
2. Valarie Schnurr
3. Sean T. Graves

After taking the evidence to the secure evidence room, SLT Sprigg and I repackaged the clothing and personal effects into paper bags. Each of the white plastic bags was individually separated into a paper bag as well.

At about 1448 hours I took custody of a 9mm fully jacketed bullet from Det. Forrington from the Englewood Police Department. Det Forrington told me that the bullet had been recovered from the back of Mr. Castaldo. The bullet was enclosed in a semi-clear plastic container with a white hospital label showing the name of Mr. Castaldo. After taking the bullet to the secure evidence room I repackaged the bullet by wrapping it in tissue paper to protect any rifling marks and enclosed it in a separate plastic container which was sealed with evidence tape and my initials. Both plastic containers (one containing the bullet and the original container) were placed in a paper evidence bag.

At about 1520 hours I was contacted by hospital trauma nurse Kari Goerke and told that hospital staff needed access to the equipment in the evidence storage room. Mrs. Goerke offered her office as a secure storage area. We transported the evidence to office 3107 (Mrs. Goerke's personal office) at about 1535 hours. I took custody of her key.

JC-001-012551

Arapahoe County Sheriff's Office
Crime Laboratory Report
Homicide
Arapahoe County Case Number 99-16215
Jefferson County Case Number 99-7625
Senior Laboratory Technician Thomas W. Adair

TA9718

2

Either SLT Sprigg or I maintained a physical presence in the office until we departed the scene.

At about 1611 hours I was contacted by Sgt. Beatty by pager. After returning the call, Sgt. Beatty told me that SLT Sprigg and I were to depart the hospital and return to the ACSO crime lab to secure the evidence. We were then to depart the crime lab for Columbine High School to assist the Jefferson County Sheriff's Office Crime Lab in processing the crime scene at the school. I informed SGT. Beatty that we had not collected all of the projectiles thought to be present in the victim's and he said that an investigator would be responsible for collecting any subsequent evidence from the hospital. SLT Sprigg and I departed the hospital, after returning the office key to Mrs. Goerke, at about 1628 hours. All evidence was transported in my vehicle. SLT Sprigg and I arrived at about 1640 hours and I secured the evidence in the ACSO crime lab.

After collecting needed equipment SLT Sprigg and I departed separately for Columbine High School at about 1657 hours.

I arrived on scene at about 1728 hours. Traffic was extremely congested along Bowles Avenue due to road closures and responding emergency vehicles, civilians, and the media. Upon arriving I was met and briefed by Jefferson County Sheriff's Office SWAT member Helgesen who told me that there were at least two bodies outside, one teacher in a hallway, and multiple bodies in the library. Dep. Helgesen also stated that there were several live IED's (improvised explosive devices), mostly pipe bombs, located throughout the building and crime lab entry was denied until the devices were rendered safe. I proceeded to the Arapahoe County Sheriff's Office Mobile Command Post Vehicle to check in and await instructions.

At about 2000 hours multi-agency crime lab personnel assembled in a pavilion at the south end of Clement park for a debriefing by Sgt. West of the Jefferson County Sheriff's Office. Sgt. West gave us a general briefing on the events, what little was confirmed at that time, of the event. Sgt. West stated that bomb squad technicians from various agencies were in the process of searching for, and rendering safe, numerous devices throughout the school, parking lot, and outside areas of school property. Sgt. West said that crime scene processing would not commence until bomb squad technicians had cleared work areas through render safe procedures. Sgt. West said several devices (12-13) had been cleared from the school and two large devices were located in each of the suspect vehicles.

Sgt. West said that the first priority of the crime scene personnel was to process the scenes toward the victim's so that they could be removed and autopsied as soon as possible. Five teams of five members each were to be deployed inside the school for processing. It was agreed that processing would not be compromised (sped up) for the purpose of victim removal. At the time each team was ready for a victim to be removed, a

JC-001-012552

Arapahoe County Sheriff's Office
Crime Laboratory Report
Homicide
Arapahoe County Case Number 99-16215
Jefferson County Case Number 99-7625
Senior Laboratory Technician Thomas W. Adair

3

TA 9718

team of coroner's investigators, assisted by a pathologist, would examine the victims in place and handle the removal from the scene.

At 2101 hours Jefferson County Sheriff's Office Criminalist Loptein gave another briefing and asked each crime lab member to fill out a roster stating each member's expertise and contact information. Loptein informed us that approximately 30 IED's had been discovered in and around the school and was delaying our entry.

Technicians were also sending in a forward looking infra-red team (FLIR). One device had already deflagrated while being handled by ACSO bomb tech's so safety was of major concern.

At about 1550 hours I was told by Criminalist Loptein that I should clear the scene and report back at 0600 hours on 042199. I departed the scene at about 0003 hours on 042199.

I arrived on scene at about 0536 hours on 042199. I was assigned to team #1 and would be processing the central and east sides of the library. See Colorado Bureau of Investigation (CBI) Agent Goetz's report for other team member names, assignments, and actions taken. I was assigned to take measurements and produce sketches of evidence locations in our (Team #1) area of the library.

At about 1000 hours, myself and three other lab members were requested to enter the school with Jefferson County Sheriff's Office Crime Laboratory Supervisor Chris Andrist to document the victim positions, and general location surroundings, with video and still photography. The members included Chris Loptein, Jeffco (35mm), Tom Griffin; CBI crime lab (35mm), Bob Lloyd; Thornton Police Department (video), and myself (video). I began videotaping at about 1055 hours and concluded our documentation at about 1200 hours.

My action times are listed below. For complete action report of team #1 in general see Agent Goetz's report.

042199 arrive 0536 hours; depart 2127 hours.
042299 arrive 0800 hours; depart 1656 hours
042399 arrive 0753 hours; depart 1902 hours
042499 arrive 0759 hours; depart 1340 hours
042699 arrive 0726 hours; depart 2038 hours
042799 arrive 0659 hours; depart 1820 hours
042899 arrive 0708 hours; depart 1811 hours
042999 arrive 0748 hours; depart 1850 hours

I produced a total of fifty one (52) sketches of the library and adjoining areas. Sketches were continually added to throughout the processing. Sketches were not to scale and north was approximate.

JC-001-012553

Arapahoe County Sheriff's Office
Crime Laboratory Report
Homicide
Arapahoe County Case Number 99-16215
Jefferson County Case Number 99-7625
Senior Laboratory Technician Thomas W. Adair

7A9718

4

On 042299 Team #1 was assigned to process and document the hallway, five offices, conference room, and emergency exit of the north west corner of the library, as well as the staff service area at the north end of the main library. I began documenting the area through sketches. Placards mounted to the walls outside each office designated the offices as "LMC 1", "LMC 2", "LMC 3", "LMC 4", and "LMC 5". The rest of the area was comprised of a conference room and hallway. The following observations were made in each room or hallway. See sketch for measurements of items and bullet holes. Bullet holes were given an alpha-numeric designation by Criminalist Lopstein (ex. BH-1). All office entry doors were on the east side of each office.

LMC-1:

LMC-1 was the southern most office. The office door was closed and locked upon our arrival on scene. The office had a long desk that ran the length of the south and west walls. Bookshelves took up much of the space on the north wall. There were windows on the south and west walls of the office. No evidence was located in office LMC-1.

LMC-2:

LMC-2 is directly north of LMC-1 and has two windows along the west wall. The office door was closed and locked upon our arrival on scene. A rectangular wooden table and four chairs were in the center of the room. A small computer table was against the east wall to the south of the office entry door. A small book cart on casters was against the north wall just west of the entry. There was no evidence located in LMC-2.

LMC-3:

LMC-3 is directly north of LMC-2 and has one window along the west wall. The office door was closed and locked upon our arrival on scene. A long work table was attached to the south wall. A chair and file cabinet were located in the south west corner of the room. A row of staggered bookshelves was attached to the north wall west of the entry door. An apparent bullet impact defect was observed in the north wall above the door. A bullet fragment (item #763) was recovered from that location (corresponds to BH-6 in LMC-4).

LMC-4:

LMC-4 is directly north of LMC-3 and has one window on the west wall. A small table with a television on it was located in the north west corner of the office. There was a rectangular wooden conference table and six chairs in the center of the room. There was loose wallboard debris over the top of the table. The debris appears to have come from three bullets penetrating the north wall of the office, passing over the table, and entering

JC-001-012554

Arapahoe County Sheriff's Office
Crime Laboratory Report
Homicide
Arapahoe County Case Number 99-16215
Jefferson County Case Number 99-7625
Senior Laboratory Technician Thomas W. Adair

7A9718

5

the south wall of the office. The south wall of the office contained three bullet holes given the designations BH-4, BH-5, and BH-6. A bullet fragment (item #761) was recovered from the hole designated BH-4 (corresponds to BH-1 in LMC-4). Another bullet fragment (item #762) was recovered from the hole designated BH-5 (corresponds to BH-3 in LMC-4). The bullet fragment recovered from BH-6 was actually recovered from LMC-3.

The north wall of the office also contained three apparent bullet holes designated BH-1, BH-2, and BH-3 (see sketch). There were no bullet fragments associated with these holes.

LMC-5:

LMC-5 is the northern most office in the northwest library hallway. LMC-5 has one window on the west wall and one on the north wall. A small wood table, black metal audio/visual cart, and chair were located against the south wall of the office. A green metal audio/visual cart was against the east wall directly south of the entrance.

There were seven apparent bullet holes in the south wall of LMC-5. The holes were labeled BH-6 (corresponds to BH-1 in LMC-4), BH-7, BH-8 (corresponding to BH-3 in LMC-4), BH-9 (corresponds to BH-2 in LMC-4), BH-10. BH-7 contained the copper jacketing associated with lead fragment item #761. BH-10 contained two copper jackets (one associated with item #762) and one lead bullet fragment (item #767). There were also numerous secondary missile impact sites in the area of BH-10 most likely caused by small glass fragments projected towards the wall, with the bullet fragments, from the north window..

The window on the north wall had five bullet holes through it (three through the glass, two through the frame). No bullet fragments were located in these five holes. The holes were labeled BH-1 (corresponds to item #764), BH-2 (corresponds to BH-6 and BH-7), BH-3 (corresponds to BH-10), BH-4 (corresponds to BH-8 and BH-10), and BH-5 (corresponds to BH-9). Criminalist Lopatein and I determined through glass fracture analysis that the sequencing for the bullet holes in the north window glass of LMC-5 were as follows:

1. BH-2
2. BH-3
3. BH-4

The following chart explains bullet hole correspondance for LMC-5 through LMC-3 going from north to south

JC-001-012555

TA 9718

Ext.North	LMC-5N	LMC-5S	LMC-4N	LMC-4S	LMC-3N
BH-1	BH-1	ON FLOOR ITEM#764			
BH-2	BH-2	BH-6/BH-7	BH-1	BH-4	IN WALL (#761)
BH-3	BH-3	BH-10			
BH-4	BH-4	BH-8/BH-10	BH-3	BH-5	IN WALL (#762)
BH-5	BH-5	BH-9	BH-2	BH-6	IN WALL (#763)

Exterior North Library Wall:

The five bullet holes in the north window and frame of LMC-5 were also documented from the outside wall. In addition two bullet impact sites were located in the north wall between the north window of LMC-5 and the emergency exit door at the north end of the library hallway (see sketch for measurements).

Northwest Hallway:

There were several bullet impact sites in the hallway at the northwest corner of the library. All of the bullet trajectories were traveling essentially south and appeared to be coming from law enforcement. A wooden 20 drawer map storage cabinet, located against the east hallway wall directly south of the door leading to the "rebel news" studio, had three bullet impact holes on the north side of the cabinet. Two of the bullets (BH-1 and BH-3) were recovered inside the cabinet (see sketch). One bullet (item #757) was embedded in the wood of the south edge of drawer #10 from the top and was facing south. One bullet (item #755) traveled through the map cabinet (BH-2 to BH-4), exited the map cabinet then entered the rear of the television cabinet to the south of the map cabinet. Upon making contact with the front frame of the television on the west side, the bullet made a dramatic turn to the east and exited between the plastic face and glass screen of the television set. The bullet then traveled east and struck the east wall approximately three inches to the north of the wall mounted fire extinguisher cabinet, at a height of 3'9". The bullet was recovered from the floor beneath the television cart (see sketch). Criminalist Loptein and I observed wall board material on the nose of the bullet at the time of collection.

At the south end of the hallway, on the east wall separating the hallway from the conference room, there were several bullet impact sites. One bullet impacted the upper northern frame of a chair (CH1) along the east wall. The bullet impact (designated impact #1) sent smaller pieces of metal across the wall and through a picture frame on the east

Arapahoe County Sheriff's Office
Crime Laboratory Report
Homicide
Arapahoe County Case Number 99-16215
Jefferson County Case Number 99-7625
Senior Laboratory Technician Thomas W. Adair

7A 9718

wall at wall at the south end (see photos and sketch). A second bullet impact (designated impact #2) struck the wall board to the south of CH1 and impacted below the computer table (see sketch). That bullet was recovered by team #2. The third bullet impact (designated impact #3) struck the wood corner molding at the south end of the east wall. The projectile then traveled south and hit a Macintosh computer monitor on the computer table (see sketch). All three impact sites were tested with sodium rhodizinate with positive results. A fourth projectile also passed through the lower back (south) partition under the computer table and was designated projectile hole #1A by team #2. A minimum of 15 projectiles were determined to have been fired from the north end of the library, down through the northwest hallway and offices towards the south. These projectiles were most likely the result of cover fire by law enforcement.

Conference Room:

The conference room is located on the south East end of the hallway and directly west of the library magazine storage room. The conference room consists of a large wood top conference table, surrounded by six padded chairs, in the center of the room. A small table was to the west of the entrance along the north wall of the conference room. A large paper writing pad on an easel was located in the southeast corner of the room. There was a bullet hole in the north wall of the conference room on the west edge of the door frame. The trajectory of the bullet was traveling essentially south into the conference room. As the bullet passed through the wall it fragmented. Several copper and lead fragments were found on the floor, table top, chairs (Chairs "A" and "D") and the south wall (see sketch). A bullet hole was located in the floor molding of the south wall. The largest of the lead fragments (item #752) was located in south wall under the easel. An apparent bullet swipe was found on the conference room floor in the southeast quadrant of the room. The swipe was in line with the bullet hole impact area on the floor molding. Agent Ritter (CBI) tested the area with sodium rhodizinate with positive results.

Magazine Storage Room:

The magazine storage room is located directly east of the library conference room. Entry into the room can be gained by either the conference room or the staff service area. The room is comprised of two rows of magazine stacks as well as shelving on the south and west walls. No evidence was located in this room. Both doors were open and unlocked upon our arrival.

Staff Service Area:

Arapahoe County Sheriff's Office
Crime Laboratory Report
Homicide
Arapahoe County Case Number 99-16215
Jefferson County Case Number 99-7625
Senior Laboratory Technician Thomas W. Adair

8

The staff service area is located at the northern end of the main library. The area is comprised of a large wood counter top work area where students bring books to be checked out by library staff members. There are two computer terminals centered in the service counter which faces south. Upon my inspection of the area I observed that an under the counter telephone (presumably for staff use) was off the hook with the receiver on the floor behind the counter. One of the blue cushioned bar stool style chairs from the computer terminal area had apparent bullet hole damage to it (see Agent Ritter; CBI report for trajectories). The chair was laying on top of the counter to the east of the eastern most computer terminal. The computer monitor was off center of the CPU to the west and had scuff marks on the front of it indicating that the chair had been thrown onto the counter striking the computer monitor.

A small rectangular wooden printer stand cabinet is located at the north west end of the staff service counter. The cabinet is open to the east and 100 sheet packs of white (8 1/2"x11") printer paper was stored under the counter on the staff (east) side. A computer printer (HP Laser Jet 5si/mx) was essentially centered on top of the cabinet. There were at least 14 shotgun pellet impact sites on the wood frame of the cabinet, some causing multiple impact sites at the ricocheted (see Agent Ritter; CBI report for detail). At least three pellets also struck the east side of the upper northwest paper bundle (item #735). No on site examination, or extraction of pellets was performed on scene. One pellet (item #699) was recovered from the lower paper tray of the HP printer east side. Five other pellet impact sites were located on the west side wall of the western most staff seating area (access panel location) directly south of the printer cabinet. Additional items of evidence were recovered from the floor and counter top areas of the staff service section (see evidence report).

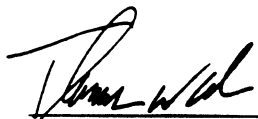
 978

Senior Laboratory Technician Thomas W. Adair
Arapahoe County Sheriff's Office
Investigations Division

05/199

Date

JC-001-012558

INVESTIGATOR'S CASE NOTES

DATE / TIME	ACTIVITY / NOTES	ADDRESSES/PHONE #s
	① = Item 600 casing casing	
	② = 3000 600	
	③ = Casing 600	
	④ = Bullet Frag 604	
	⑤ = Bullet Frag 605	
	⑥ Casing Frag 603	
	⑦ = Bullet Frag 606	
	⑧ = Casing 608	
	⑨ = Shotgun shell 607 Height 22"	
	⑩ = Bullet Frag 620	
	⑪ = Bullet Frag 609	
	⑫ Bullet Shotgun shell 610	
	⑬ Shotgun w/ under desk 615	
	⑭ = bullet 614 Copper Frag	
	⑮ = bullet 613 Copper Frag	
	⑯ = SG frag 611 WADS	
	⑰ = SG frag 610 WADS	
	⑱ = Bullet 620 621	
	⑲ = " " 617	
	⑳ = " " 620	
	㉑ = " " 619	
	㉒ = " " 616	
	㉓ = " " 618	
	㉔ Casing 622	
	㉕ = " " 623	
	㉖ = " " 624	
	㉗ Bullet 631	
	㉘ Bullet 629	

DATE / TIME	ACTIVITY / NOTES	ADDRESSES/PHONE #s
	29 = casing 628	
	30 " " 627	
	31 = SG shell 629	TABLE 2 N. side
	32 = lead frag 636	<div style="border: 1px solid black; padding: 5px; display: inline-block;"> 15 630 </div>
	33 = lead frag 637	
	34 = SG casing 639	
	35 = " " 638	
	36 lead frag 635	
	37 " " 634	
	38 copper frag 640	PTAL Library E → W 80 ¹⁰
	39 SG shell 626	
	40 9mm. casing 625	
	41 9M casing 641	
	42 SG shell 642	
	43 Copper frag 644	
	44 SG shell 658	
	45 Lead frag 656 under chair - facing west	
	46 Copper jacket slug 654	
	47 Lead bullet 655	
	48 Bullet frag 653	
	49 " " 669	57 = Lead, copper, Lead = 682
	50 Copper slug 646	
	51 casing 671	
	52 " " 672	
	53 Bullet 9mm 673	
	54 Bullet lead frag 680	
	55 Bullet frag 681	
	56 casing 675	

D / TIME	ACTIVITY / NOTES	ADDRESSES/PHONE #s
	58) S&S 659	
	59) 9mm Cartridge 661	
	60) Lead Frag 663	
	61) SG wood 663	
	62) Bullet Frag 664	
	63) Bullet Frag 665	
	64) " " 660	
	65) " " 678	
	66) " " 677	
	67) 9mm Cartr. 667 Table top resting next to chair	
	68) Bullet Frag 676	
	69) Bullet 657	
	70) Bullet 650	
	71) casing ^{9mm} 647	
	72) casing ^{9mm} 649	
	73) Bullet frag 648	
	74) 9mm casing 666	
	75) Bullet frag 668	
	76) SG wood 683	
	77) SG wood 684	
	78) lead frag 685 Against chair leg	
	79) Lead frag 687	
	80) Lead frag 686	
	81) 9mm casing 688	
	M = 9mm Magazine single stack 674	
	B = S&S 679	
	A = lead frag 689	

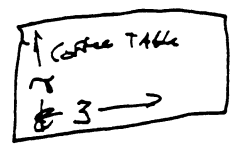
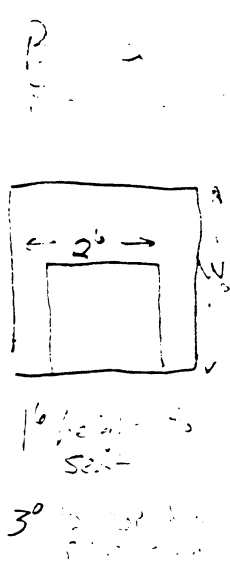

6709 p. 100

DATE / TIME	ACTIVITY / NOTES	ADDRESSES/PHONE #s
	85 Copper bullet 690	<p>DYSON Tec 9 Wound Trauma Through Left → Right Ear to ear.</p> <p>ERIK had 9mm Carbine mag in pocket</p> <p>MOUTH intra oral</p>
	86 9mm Cartridge 691	
	87 SG WAD 695	
	88 Lead Frag 696	
	89 " " " " 692	
	90 SG WAD 697	
	91 " " " " 693	
	92 " " " " 694	
	93 Lead Frag 698	
	94 " " " " 700	
	95 " " " " 699	
	96 SG WAD 701 ON Edge of computer cut off	
	VIDEO 702	
	B = Blood collection 703	
	A = SGS 710	
	721 Basic = 6 Lauren ^{Turnover} at table ?	
	722 Books Townsend 2	
	723 Piece Kella Franklin 4	
	724 BK PK 4	
	725 Basic 6rd 4	
	726 Back Pack TOMLIN 6	
	727 Book " " " " " "	
	728 Hat/Bag John Tomlin 6	
	729 Backpack DePaster 14 Floor W	
	730 Backpack Mowbray 9 N Floor	
	731 Semfield book " " " " 9 E side	
	693 SG Wad Plate IN hair of Laura Park	

DATE / TIME	ACTIVITY / NOTES	ADDRESSES/PHONE #s
	99 SGW on shelf below bullet impact 651	
	99 lead frag 652	
	100 lead frag 633	
	101 Copper frag 645	
	102 Copper frag 732 Shotgun Pellet copper count	
	103 two lead frags 741	
	104 9mm casing 742	
	105 9mm bullet 755 Back to BH2, BH4, BH5 Through front of TV.	
	106 45 cal bullet 758	
	107 45 cal bullet 757	
	108 Copper Jacket 748	
	109 Copper Jacket 747	
	110 " " " " 749	
	111 " " " " 750	
	112 frag out of chair E 754 in CONF. ROOM back of chair Front to back no exit	
	113 bullet " " 752	
	114 bullet " " 756 inside TV next to key table.	
	115 bullet " " 764	
	116 Jacket bullet " " 765	
	117 lead bullet 743	
	118 bullet hole lead pellet 740	
	119 " " " " 739	
	120 Copper frag 778	
	121 " " " " 779	
	122 Plastic SGW 777	
	123 Copper pellet 785	
	124 Copper pellet 795	
	125 " " " " 794	

Sedlin Falsitate = Lead Fragments

INVESTIGATOR'S CASE NOTES

DATE / TIME	ACTIVITY / NOTES	ADDRESSES/PHONE #s
042099 / 1415	Briefed by Pat Inv. Heaton Multiple GSW Victims from Columbia H.S.	
1428	Commander Room 3 (Storage room) for Temp Evidence storage room. Repackage Fortington evidence in paper bags.	
1448	Rec. FMS Room now bullet from Fortington out of Castaldo, Richmond	
1535	Switched evidence room to 3107 personal office of Nurse Kari Goerke	
1611	Not by Beatty through stairs to Resound back to lab w/ evidence.	
1628	Clk Hosp.	

INVESTIGATOR'S CASE NOTES

DATE / TIME	ACTIVITY / NOTES	ADDRESSES/PHONE #s
01/20/99 / 1657	Dep. S.O. for scene	
	Arrive	Helgeson RANDY WEST
	Brief by Helgeson JCSO SWAT Saw 2 bodies outside	Lt. K. K. HUSCH SGT WEST
	Most bodies in library Teacher in hallway.	
	Entry Delayed due to bomb threats	
	Meeting in Pavilion North of school in back	
	debrief by SGT WEST	
	School has been cleared & devices 12-13 taken out	
	Car bombs on S. Side large devices in vehicles.	
	1 st Priority ID victims	
	Make shift morgue ext. to help id victims.	
	5 teams inside 2 teams outside (parking lot.)	
	Mark body locations prior to moving.	
	Coroners will do IDs @ morgue no att. should be made to make ID or check pockets. (Per JCSO)	
	2101	
	Lieutenant Brief fill out sheet. Name, number, spec	
	30+ devices outside school	
	Team members.	
	Bomb squad needs to check all closed bags, lockers, offices, rooms etc. prior to late entry. FLIR in ceiling.	
	2 devices have deflagrated on bomb techs	
	- No apparent injuries	
	From Rick Yang presentation 3 suspect vehicles	
	in parking lot. Both gunmen (2) in library	
	shotguns, rifles, handguns around.	
	Pink flags indicate locations of live devices	

DATE / TIME	ACTIVITY / NOTES	ADDRESSES/PHONE #s
042099/2317	Removed by Bomb Squad. => Large pipe bombs in cafeteria detour occ. there. Shrapnel in walls check ceilings Numerous pipe bombs removed from suspect's pants pockets, trench coats, backpacks/bags. => vehicles had explosives as well. Gasoline containers & pipe bombs (@ 12" x 2")	Bring Power Tools Original camera? maybe
042199/0003	Clear scene	
042199/0520	Dep. Res en route scene.	
0530	Arrive on scene. Columbine High School Team Ass. TOM Team 1, A1 team 3 TONY team 4, Laura team 2, Diane team Running film	
0838	Not by Lophen Bullet & cartridge case found in street by cars on Pierce.	
0900	Andrija brick He & Attorney & Army hats will do quick walk through. We shoot inside/PB outside	
0900 1055	Shoot video inside Library total of twelve videos incl. 2 suspects in SW corner of Library weapons present. Teacher was supervise in room south of Library (storage room) split off. No entry allowed into cafeteria.	
042099/2127	Clear Scene	
042299/0900	Arrive on scene Cont. to sketch in Library w/ Team #1 5 victims in section central & eastern table Area.	
0930	Evac. due to devices found in Cafeteria below Library	

DATE / TIME	ACTIVITY / NOTES	ADDRESSES/PHONE #s
4-21-99-0600	Arrived on Scene	- CHS
-0900	Informed as to which team - Team assigned	
	to is as follows - Bruce Davis - Joe Clayton	
	Myself - STEVE ADAMS - Bob Layd -	} TEAM 4
	Mane Adams - Kuba Dancic	
	PROSSER - Jackson	
-1140-	Briefing - / Assignment areas	
	(Ship - Body (2 sections - 5 Bodies)	
	(2 Teams)	
1. Mainway - main floor entrance		
1. Staircase		
1. Other Hallway -		
Watch - Pink - Glass (Explosive device) area		
	except for back packs	
Team 4 - Leader Joe Clayton		
EVIDENCE - DATE TIME DESCRIPTIONS		
	Will be assigned an Evidence # Block)	
→ Orange marker will take care of Bodies -		
↓ when team is ready - for evidence		
Follow CBI - Guid (Dres.)		
Break for lunch - -		
Meet @ 1300 HRS - to @ 1320 -		
	11th & 12th - 135 1345	
E-255 -	to 255 - = ...	
1800 HRS	to 1800 HRS	

DATE / TIME	ACTIVITY / NOTES	ADDRESSES/PHONE #s
042299/0956	Victims B1-B2 Female B3 Male B4-5 Male	
	all victims in our section under desks (holding)	
	At least two large devices w/ Propane & Gas or propane	
	in cafeteria. Sketched to include chair location	
	Chairs given Alpha numeric value	
	- Numeral = TABLE	
	- Letter = Chair Position	
	Chairs not sketched in unless associated	
	with evidence (Bulbs, projectors etc.)	
1156	Clear scene	
042399/0753	Arrive scene.	
	Sketching cont. Assist teams (E & L w/	
	documentation	
1902	Depart scene	
042499 0759	Arrive	
	Sketch New offices of Library	
	Place placards w Library	
	Processed photographs team #1 only @ AC10	
1340	Depart scene.	
042699/0726	Arrive ON Scene	
	Sketching cont.	
2038	Depart Scene	
042799/0659	Arrive on scene	
	Sketching continued	
1820	Dep Scene	

DATE / TIME	ACTIVITY / NOTES	ADDRESSES/PHONE #s
046899 / 0844	Townsend	
	Rt. arm perforating wound. prob 9mm Ent → Exit	outside to inside
	Rt. Thigh a trace of exit inside Thigh	
	wound (bullet hit) below sternum upward under dog	into heart lodge into vert C
	indicates she's lying down prob on back	
	Entrance Rt. ear downward & forward copper pellet	
	Found in mastoid process. Copper in ear	
	Lead pellet found under skin at left scapula	only slugs are 2"
	9mm bullet in shirt (loose)	Federal
	Mausier by Dr. Fullaway	Double barrel = 2 3/4"
	bullet through nose exit back of head	Pump = 3" Harris
	Head wound Rt. 2 grazing wounds.	wound
	No holes observed in clothing	to back
	Originally hit near table #1	
	DeBotes Dr. Whae Denver Coroner's	
	3 triv shot Report says 4	
	1 through left arm & re enters into left chest	
	Exits out back of neck upward direction	
	under clavicle.	
	all 9mm } 1 entrance in back of neck by R. Scapula to Lt. chest.	
	} 1 entrance back of neck slanted to left chest.	
	} 1 entrance back of neck slanted to left chest.	

DATE / TIME	ACTIVITY / NOTES	ADDRESSES/PHONE #s
04/28/99/0708	Arrive on scene.	
	Meet w/ coroners discuss body positions victim injuries.	
	MASTER List of Victim Position by table	
	TABLE 1	
	Jen Doyle IA	
	MARK Kintgen IF	
	TABLE 2	
	Lauren Townsend NW corner	
	DIWATA Perez SW corner	
	Jenna Park SE corner	
	Lisa Kreutz E. center	
	Jessica Holliday NE corner	
	Blue chairs NE corner by window to hallway	
	VAL Schnurr Northern	
	Susan Peters Southern	
	TABLE 4	
	Kelly Fleming 4D	
	TABLE 3	
	Patti Blair 3C	
	Heather Jacobsen 3D	

INVESTIGATOR'S CASE NOTES
Victim Position in Library.

DATE / TIME	ACTIVITY / NOTES	ADDRESSES/PHONE #s
04/29/0821	TABLE 5	
	Nicole Nowlen 5F	
	TABLE 6 Sh	
★	John Tomlin 6D	
	TABLE 7	
	Aaron Welsh 7F	
	TABLE 8	
	Joshua Lapp 8E	
	Byron Kirkland 8D	
	Aaron Cohn (Back Pack) SW corner	
	Craig Scott 8B	
	Brittany Bolterud 8A	
	MEGAN Coxe (Back pack) NE corner	
	TABLE 9	
★	Daniel Mauser South Under Table	
	TABLE 10	
	Crystal Woodman 10F	
	SARA Howy 10C	
	TABLE 11	
	John SAVAGE 11B	

DATE / TIME	ACTIVITY / NOTES	ADDRESSES/PHONE #s
042899/0830	TABLE 12	
	Rebecca Parker 12A	
	Lindsay Elmore 12D	
	TABLE 13	
	Athena Lagos 13E	
	TABLE 14	
★	Corey DePooter SW corner	
	Peter Ball 14F	
	John Tomlin From Mr. Henry	
	NO copper gel dings seen or pellets	
	NO slugs, 9mm.	
	Fleming 9 pellets by Dobson	
	wad & cup recovered from back wound.	
	∞ over four feet maybe 7ft.	
	Upward trajectory left to left maybe on ground	
	already shudder to south - SE.	
1811	Depart scene	
042999/0748	Arrive on scene	
	Plan backpacks on building	
1850	Dep. scene	

Shoibles

CR#99-7625
 Date: April 21, 1999
 Time: 1940 Hours
 Investigator Doug Moore
 Jefferson County Sheriff's Office
 Phone: 271-5603
 Location: Columbine High School
 6201 South Pierce Street

Measurements are not to scale.

W
 MAIN FRONT
 ENTRANCE

S

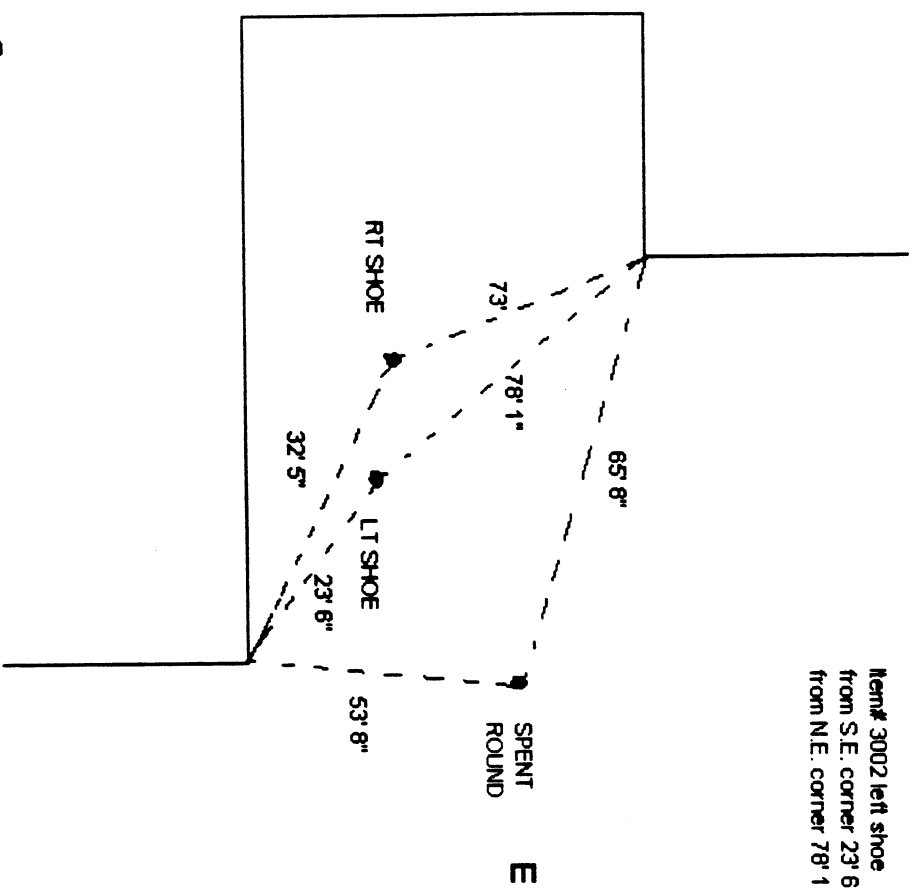

N

Measurements:

- Item #3000 spent round
 from S.E. corner 53' 8"
- from N.E. corner 65' 8"
- Item# 3001 right shoe
 from S.E. corner 32' 5"
- from N.E. corner 73'
- Item# 3002 left shoe
 from S.E. corner 23' 6"
- from N.E. corner 78' 1"

NA
Abir

ALSO 11 14 10
JCSD 99-7625
042299
Columbia Library
Not to scale

W710

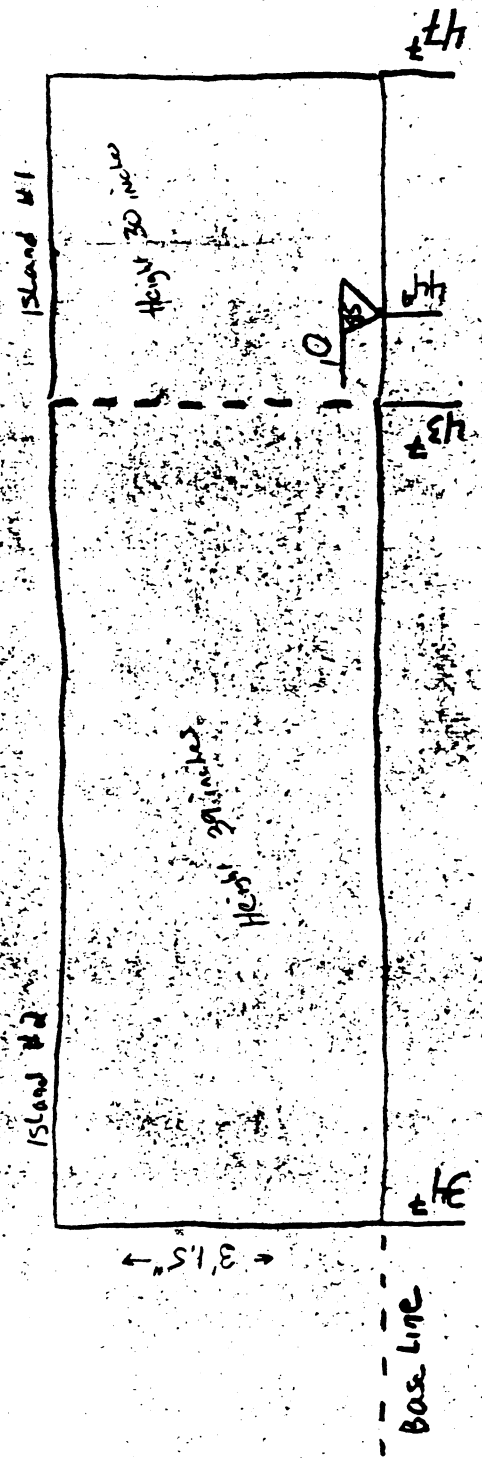

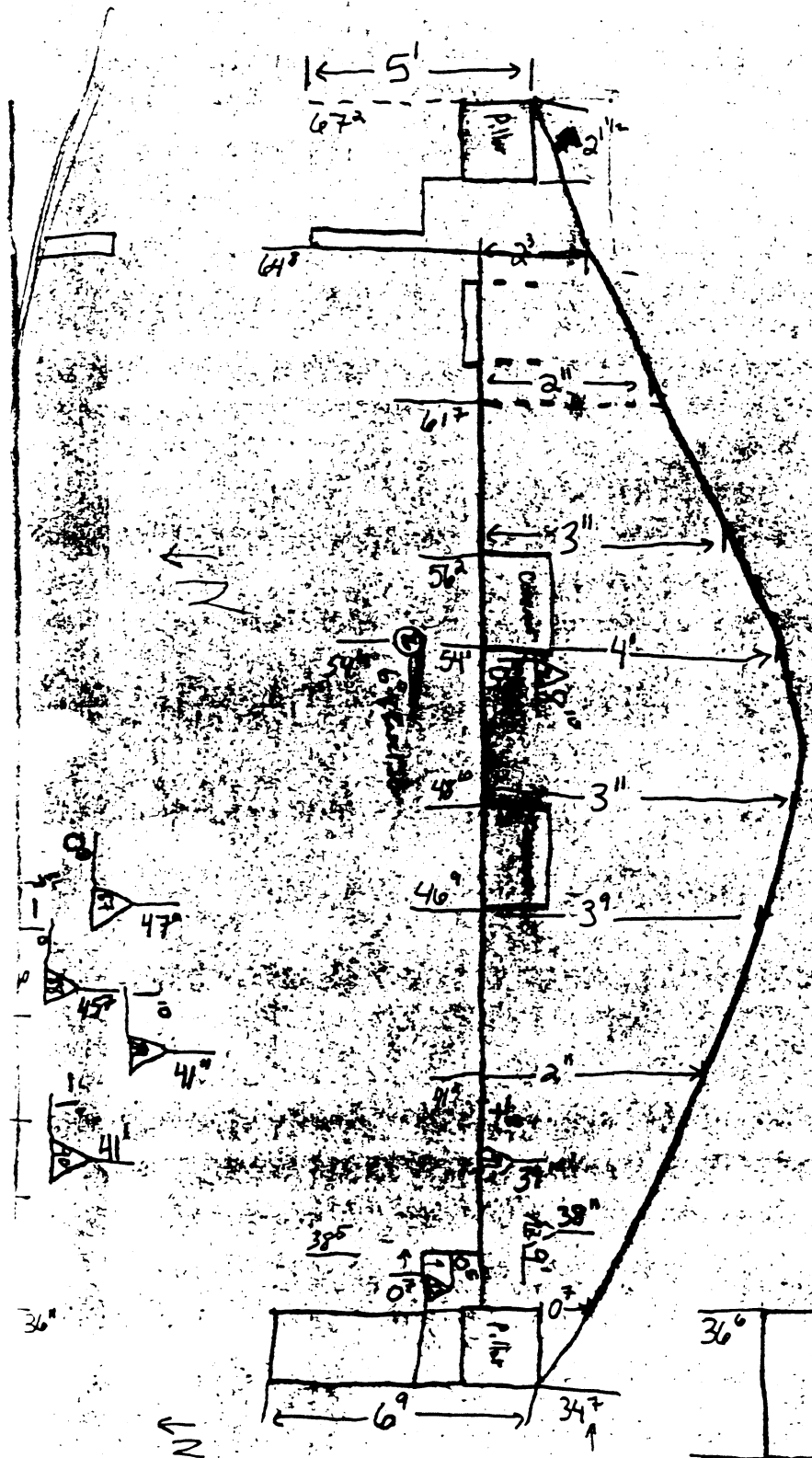

99-16d15 ACSO
 99-7045 JCSB
 Columbus Library
 State Service Center
 042299
 9218

Not to Scale

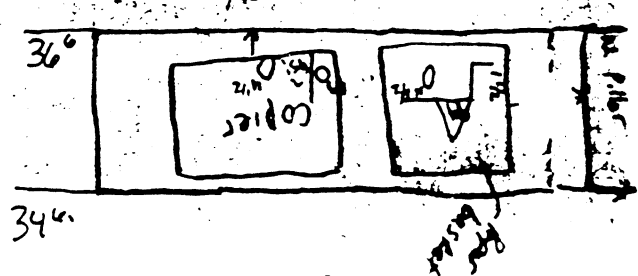

Columbia Library
Aster 978
042199
99-16215 ACS-
99-7625 SCSD

↑
NOT to scale

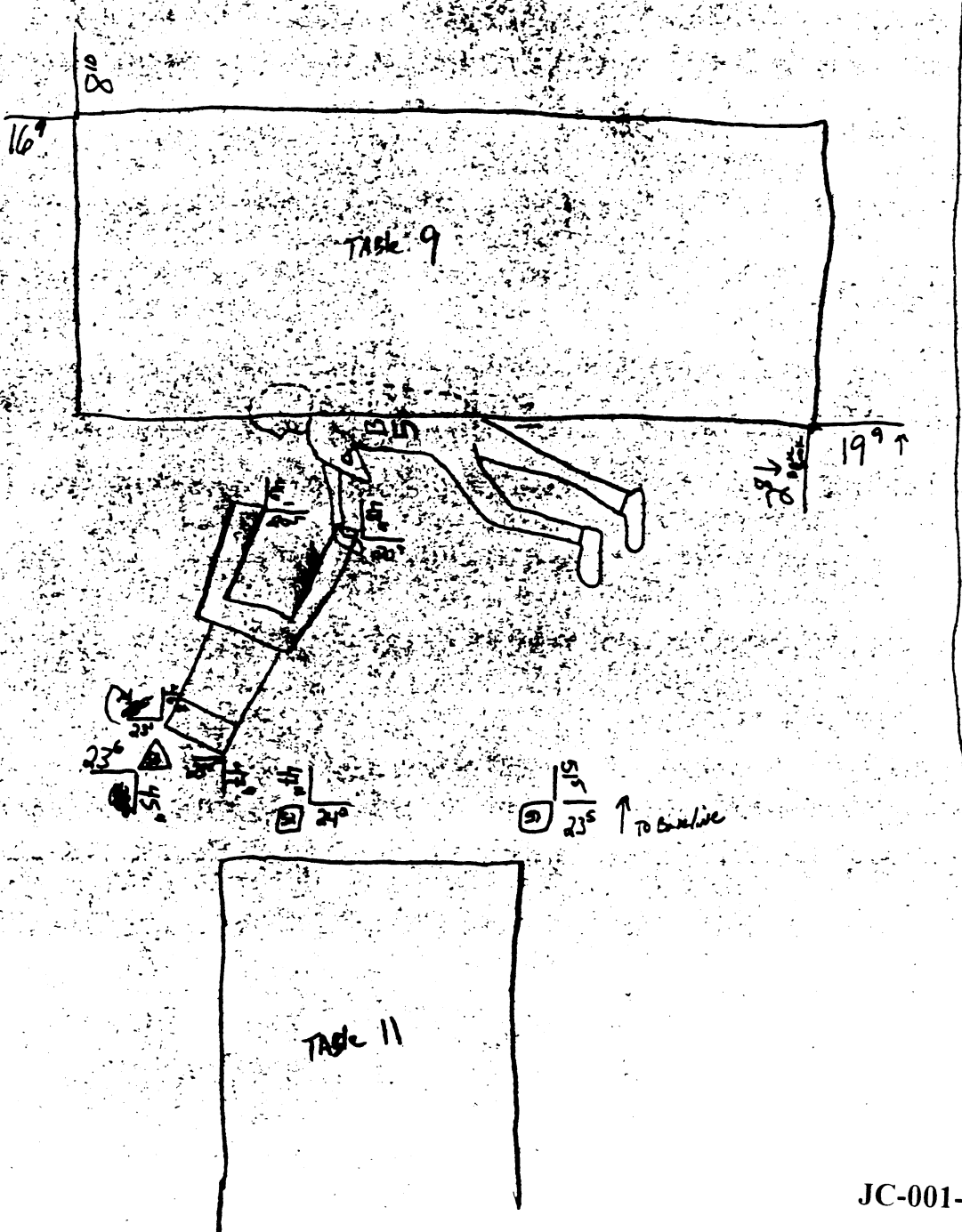

JC-001-012581

Columbin Library
99-16215 Acso
99-7625 Jcsp
Aster 37.8
64214

N ↑
Not to scale

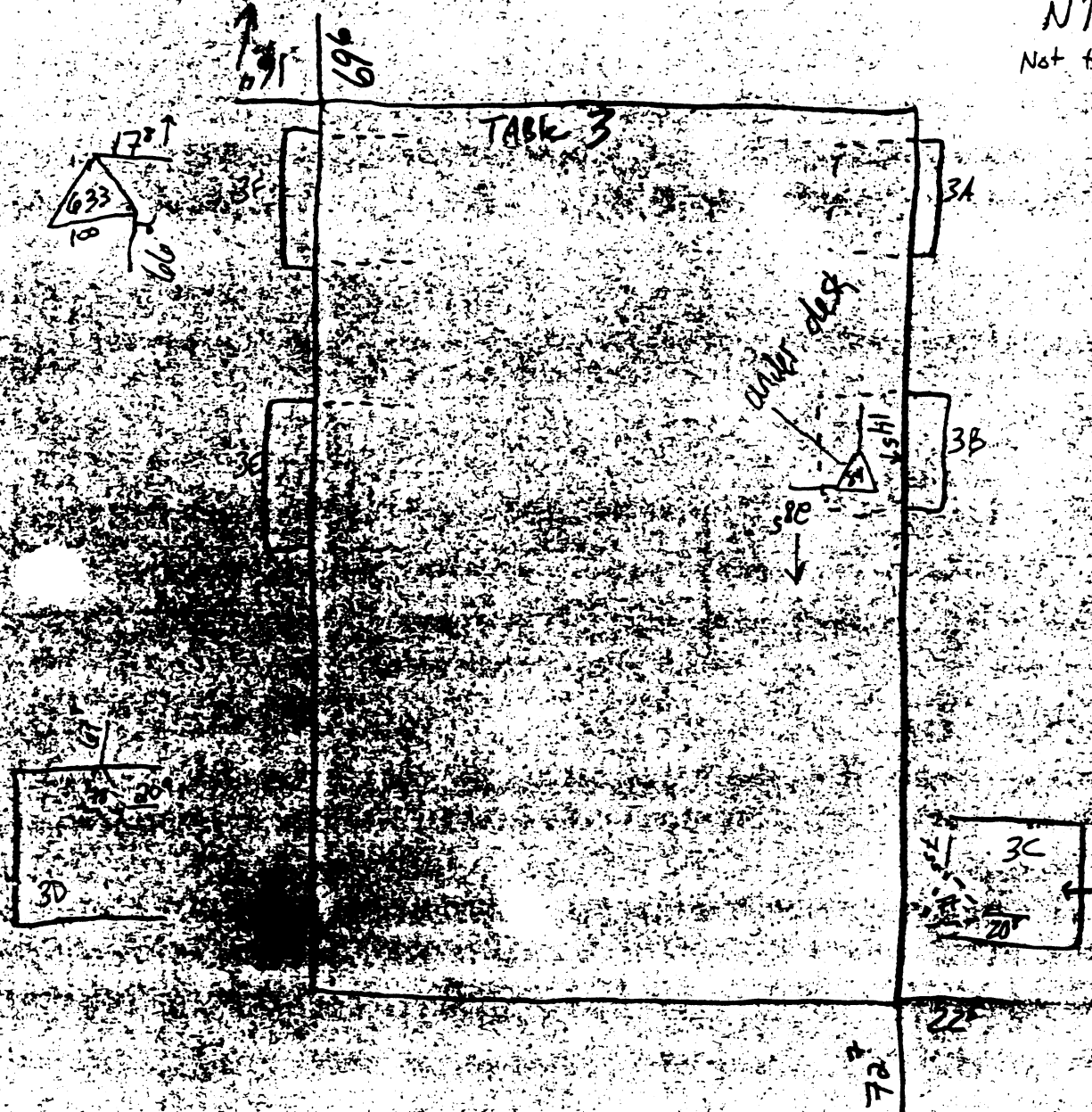

NT lot to sale
042195
Abir 720
99-1625 ACSO
99-7625 JCSO
Columbin Liban

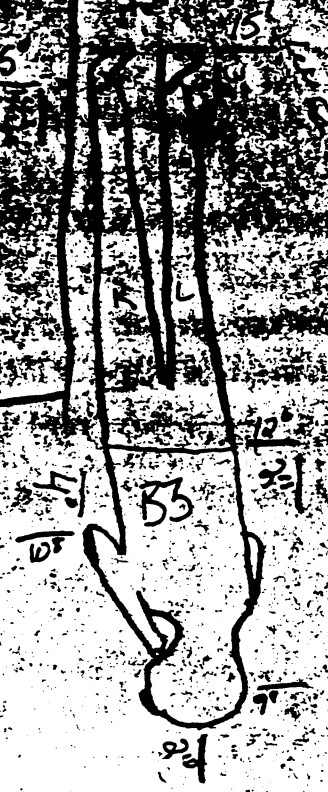
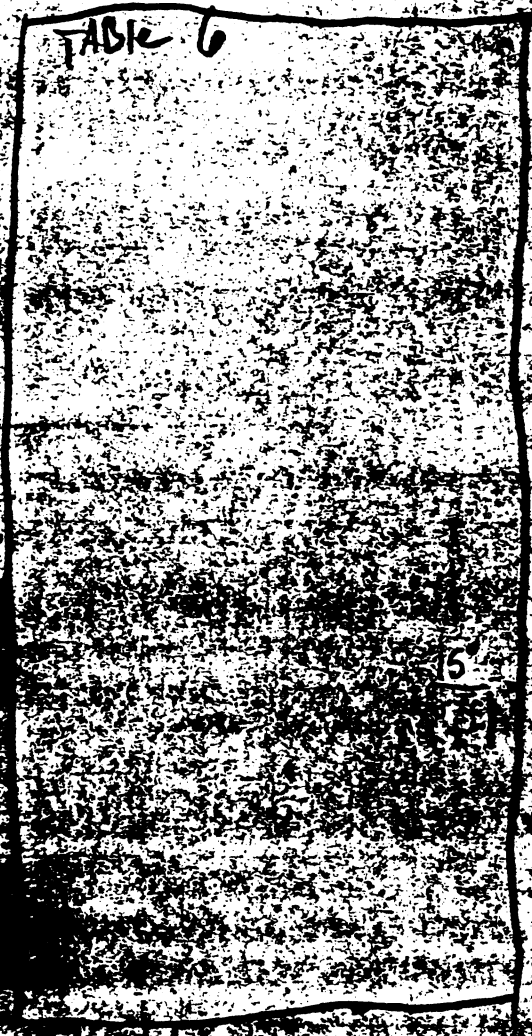

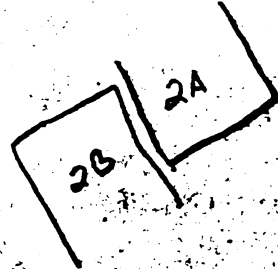
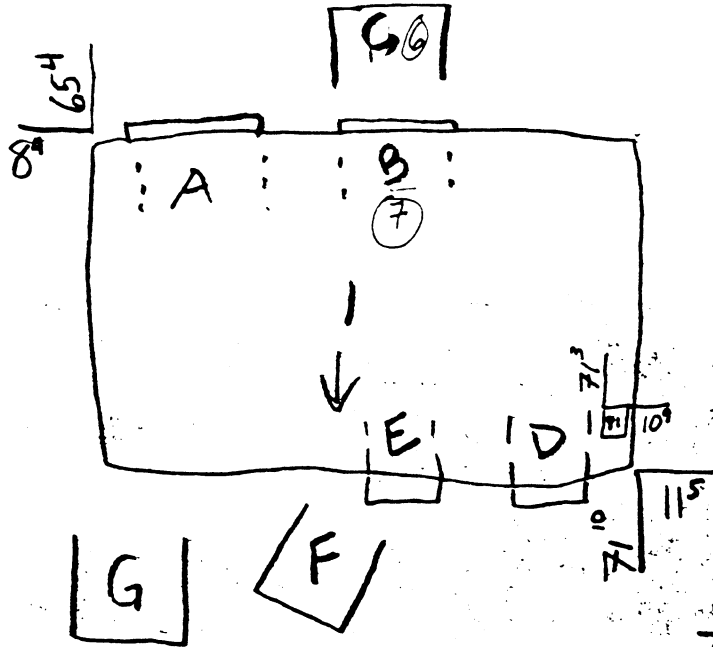

True
Position
TABLE D

042194 Adair 9718
99-16215 ACSO
99-7625 JCSP
Columbia Library
Not to Scale

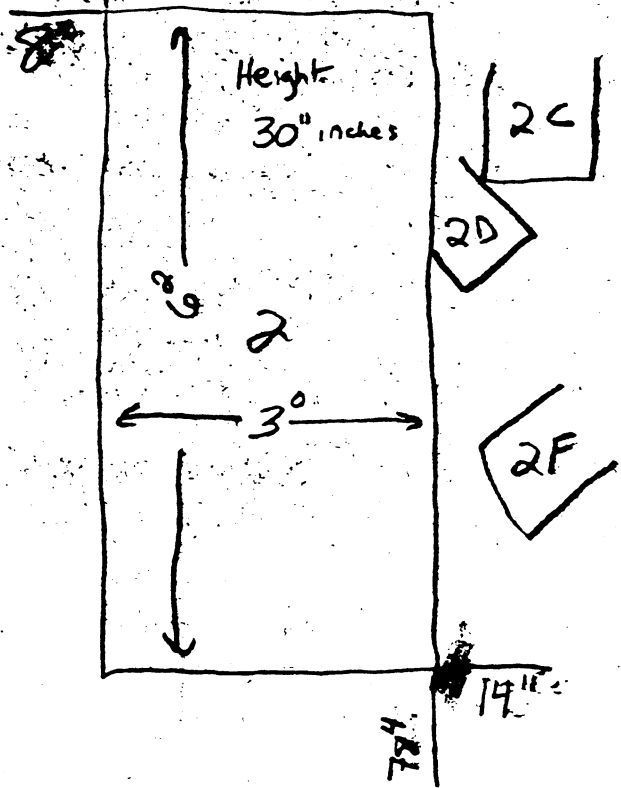

State Court - Library South Wall Library
 Notes on Mirror are further notes

Net o Scale up ↑
 04-19
 99-1615
 99-7025

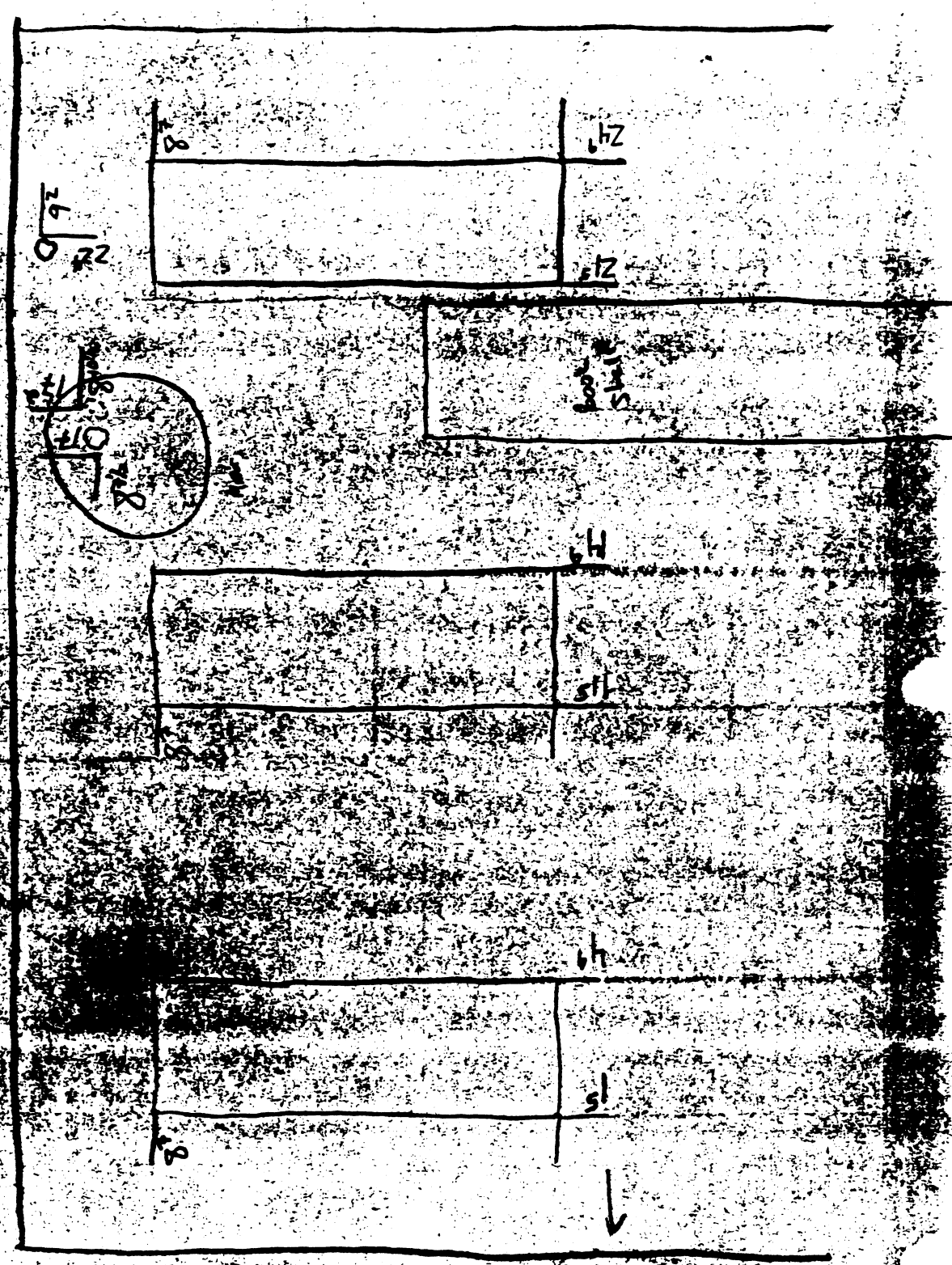
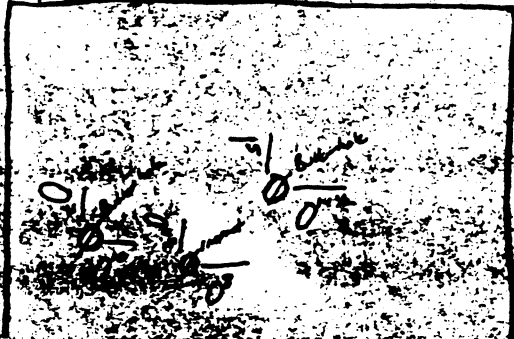

Table # Inside North side



042199 Adm 9718
99-16215 Adm
99-7625 JCSO
Columbian High School Library
Not to scale

Table # Inside South side



JC-001-012587

TABLE Position

042159 Azhar 9718
 99-16215 ACSO
 99-7625 JCSD
 Columbia Library
 Not to scale

NT ↑

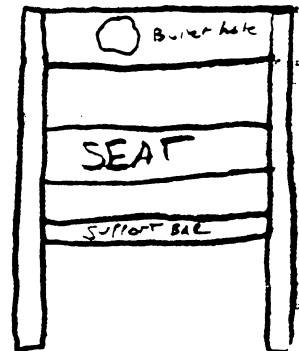
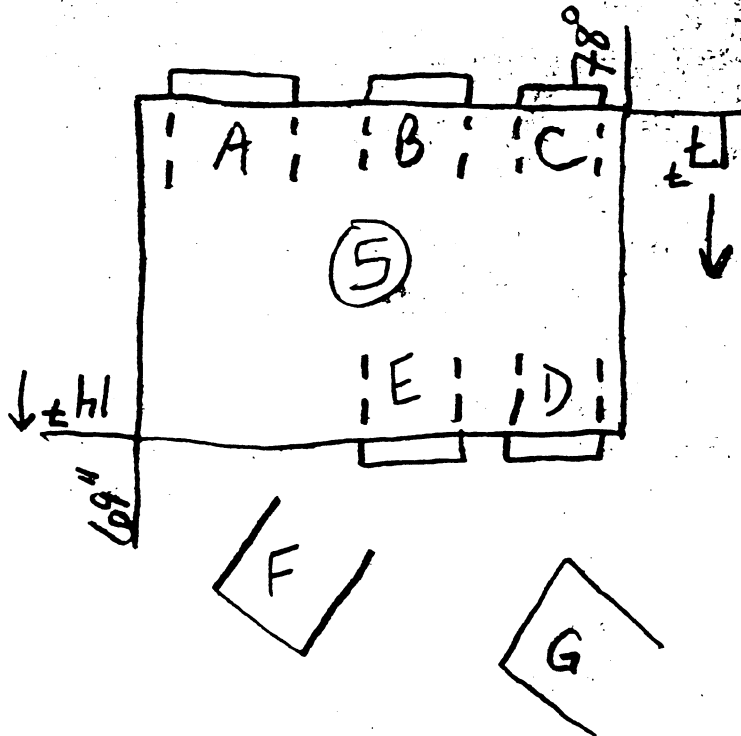
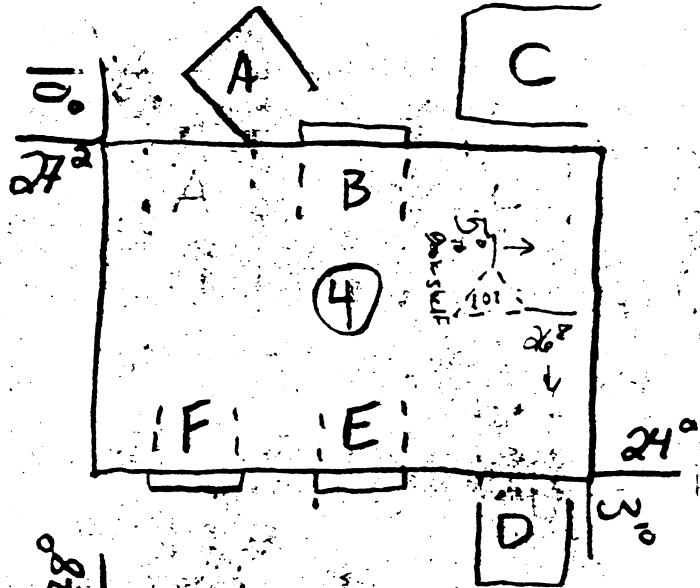

Back of Chair
 Bumper flange
 back to front

N↑ Not to scale

99-16215 - Also
99-7625 SCSD
042199 Adair 97.0
Columbia Libran
Deporter

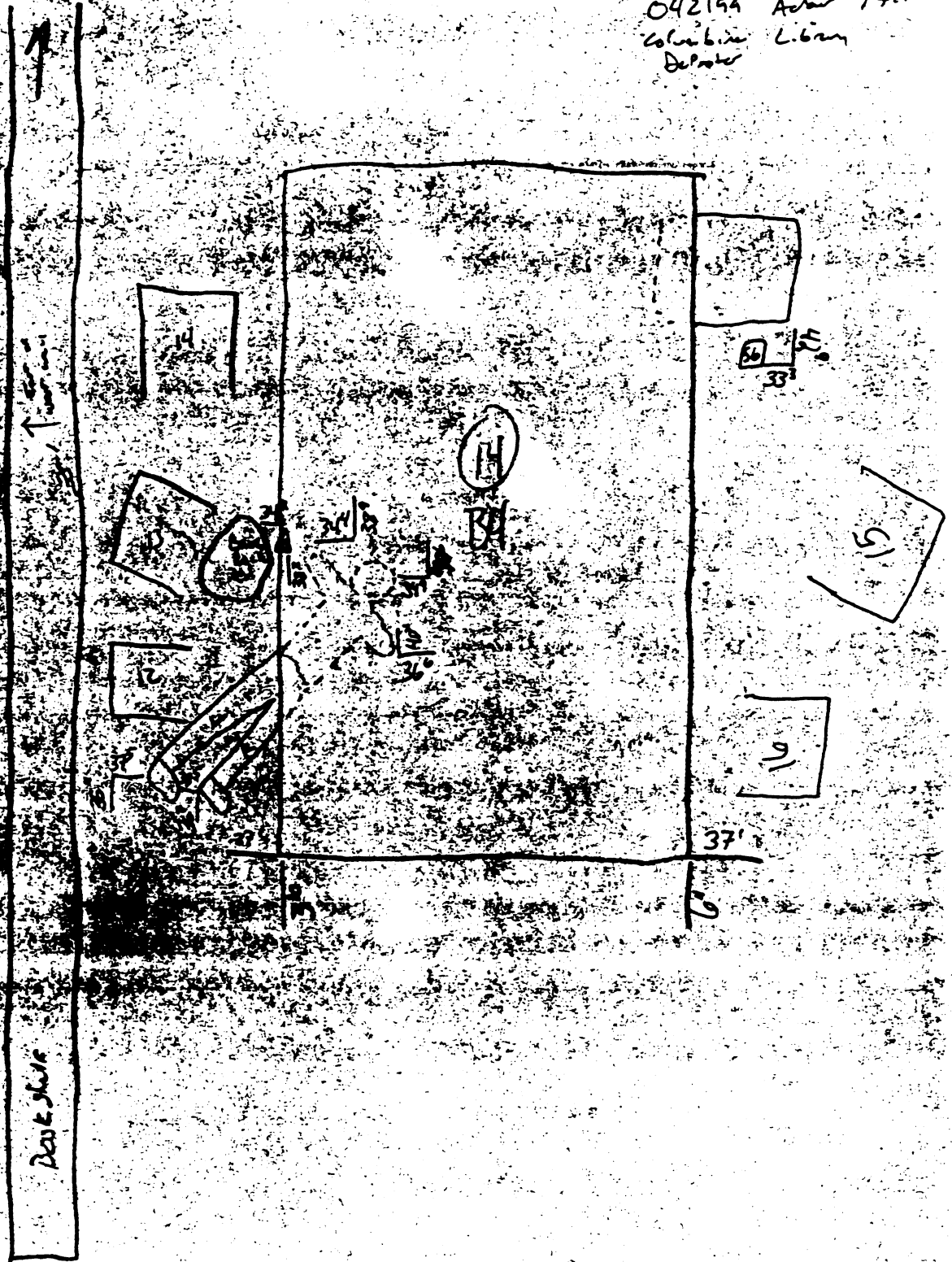

N7

042199 Adair 9718
99-16215 Acso
99-7625 JCSD
Not to Scale
L.S. only

N

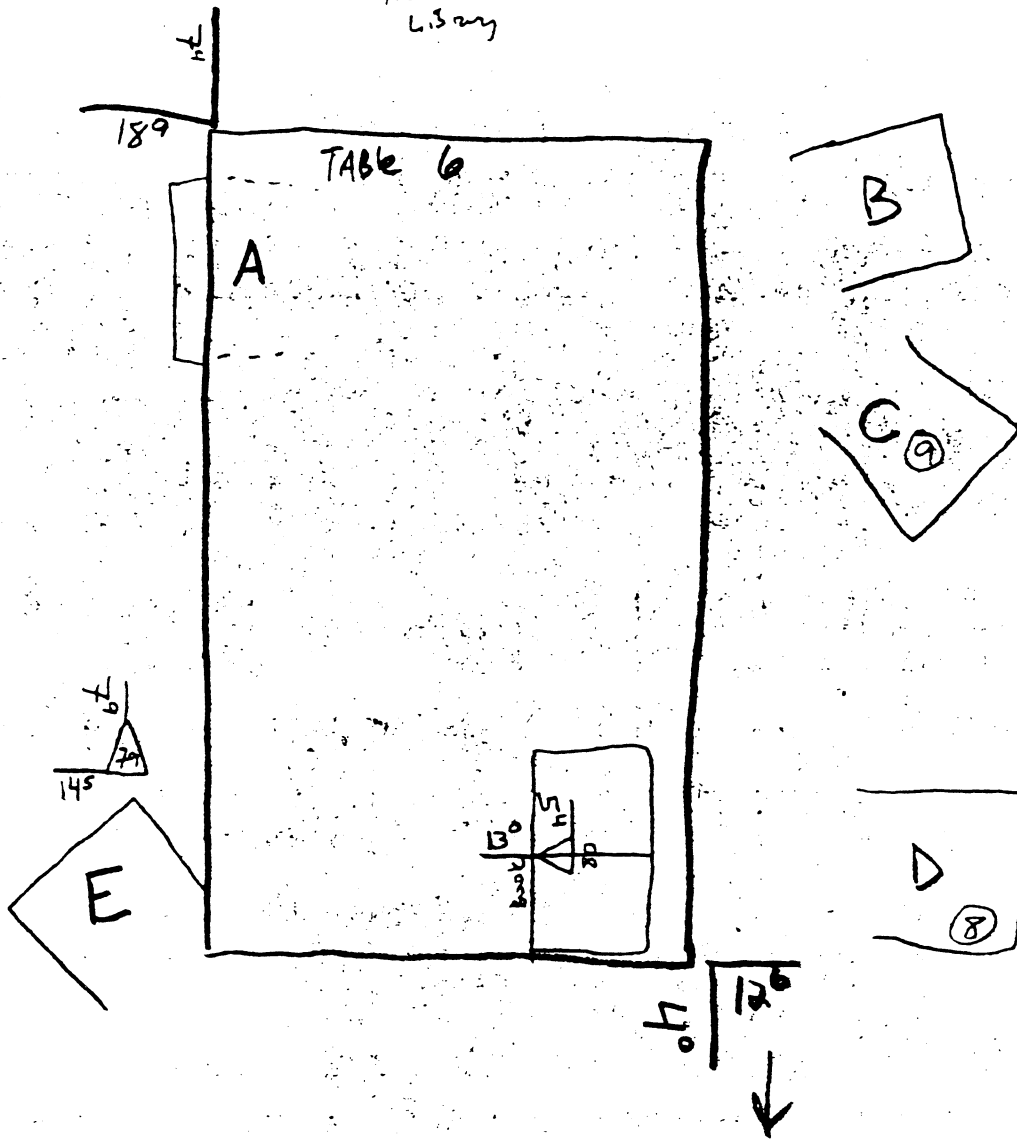

0412299 Advair 9778
 99-16215 ACSO
 99-76225 J.C.S.D.
 Not to Scale
 STAFF SERVICE AREA
 Library

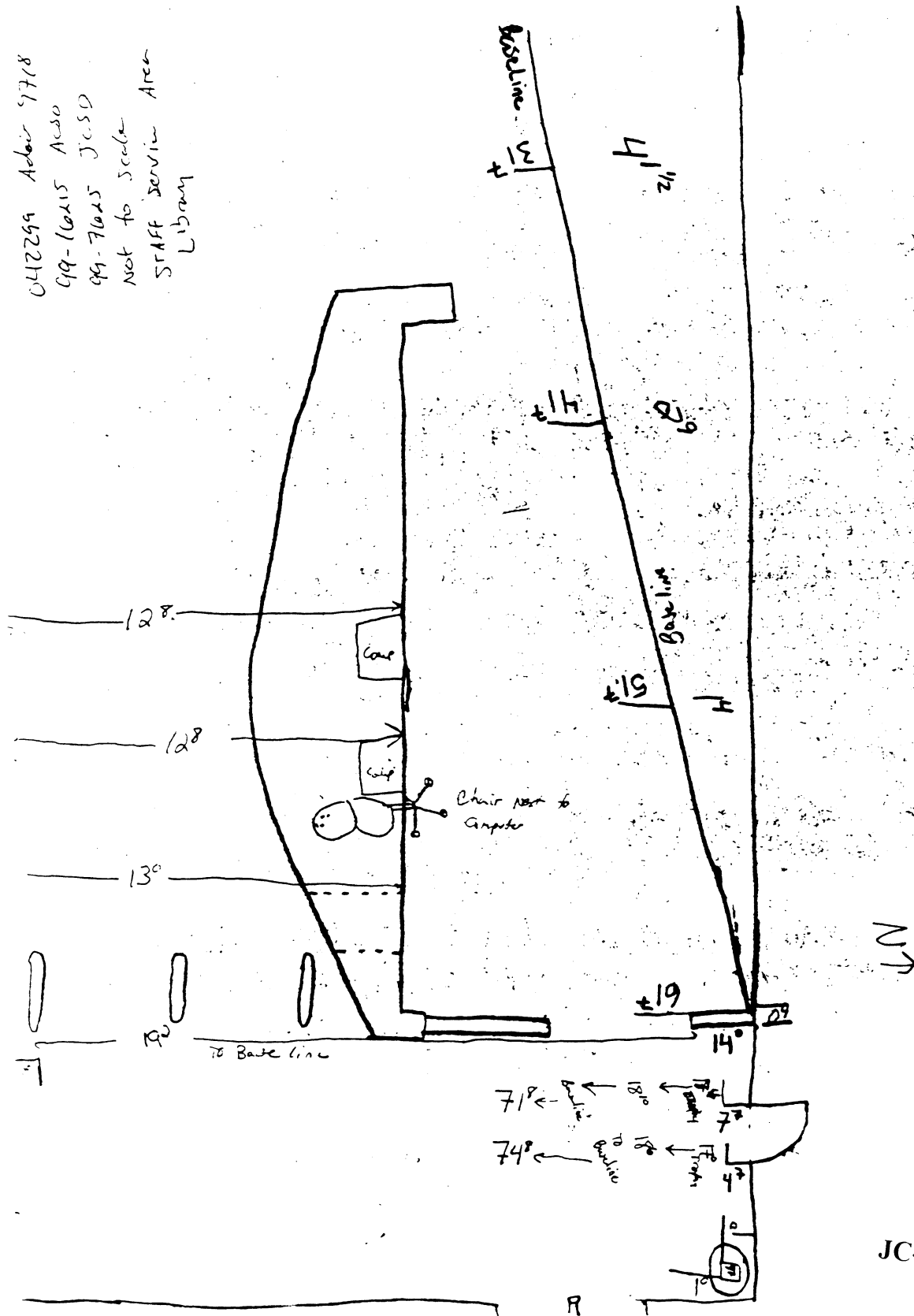

JC-001-012591

NT

Not to scale
042199 Adair 18
99-16215 ACW
99-7625 JCSD
Columbia Library

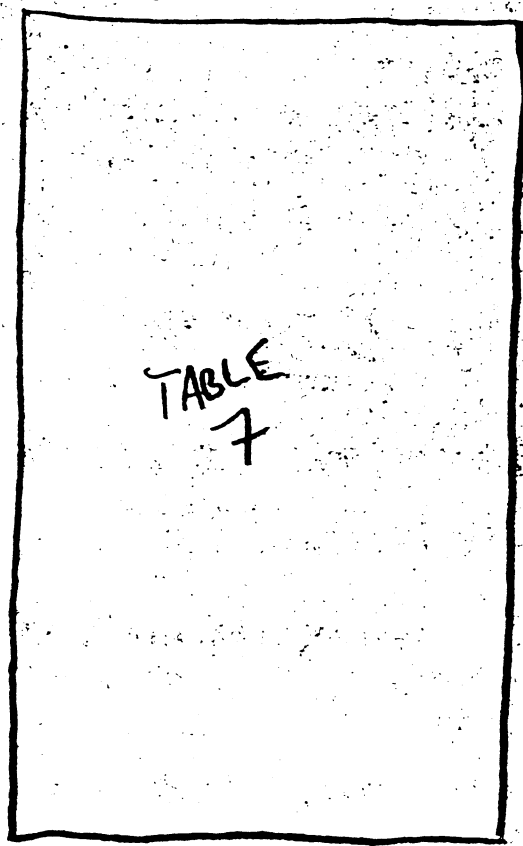
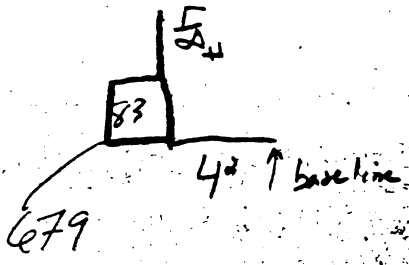

Row 1 NT

042209 Floor 9-8

ON Floor inside.
99-16215 ACSU
99-7625 JCSO
Not to Scale

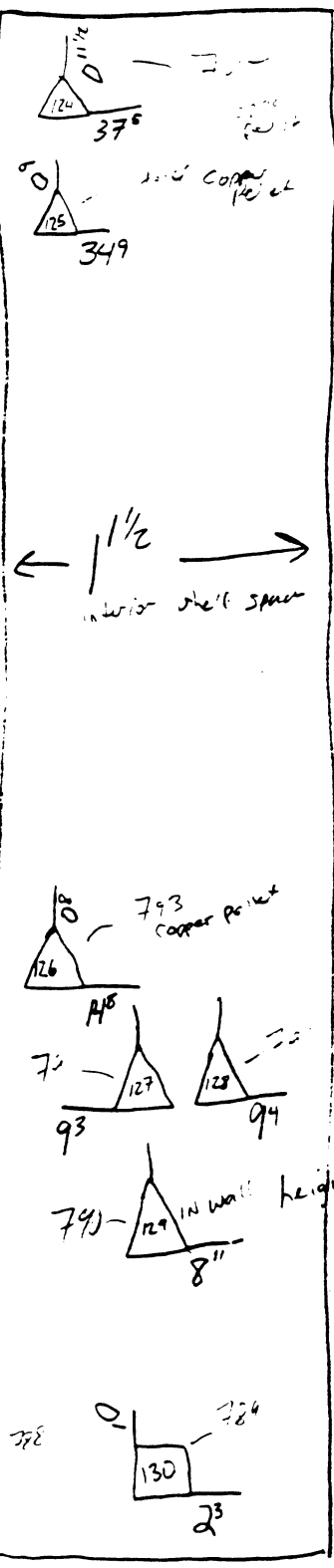
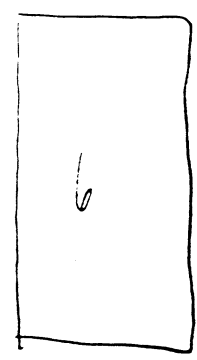
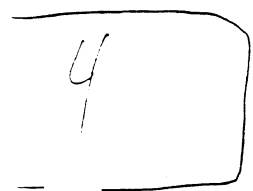
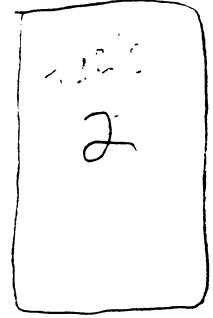
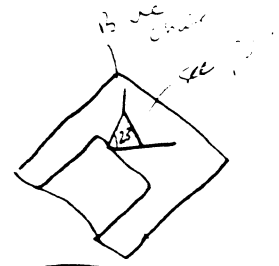

← 1 1/2 →
interior shelf space

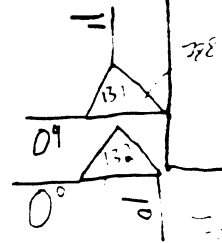
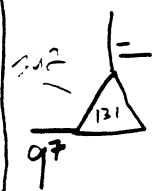

East side of Southern West Industrial Area 4712
 Date: 7/99
 Address: 4712
 N →

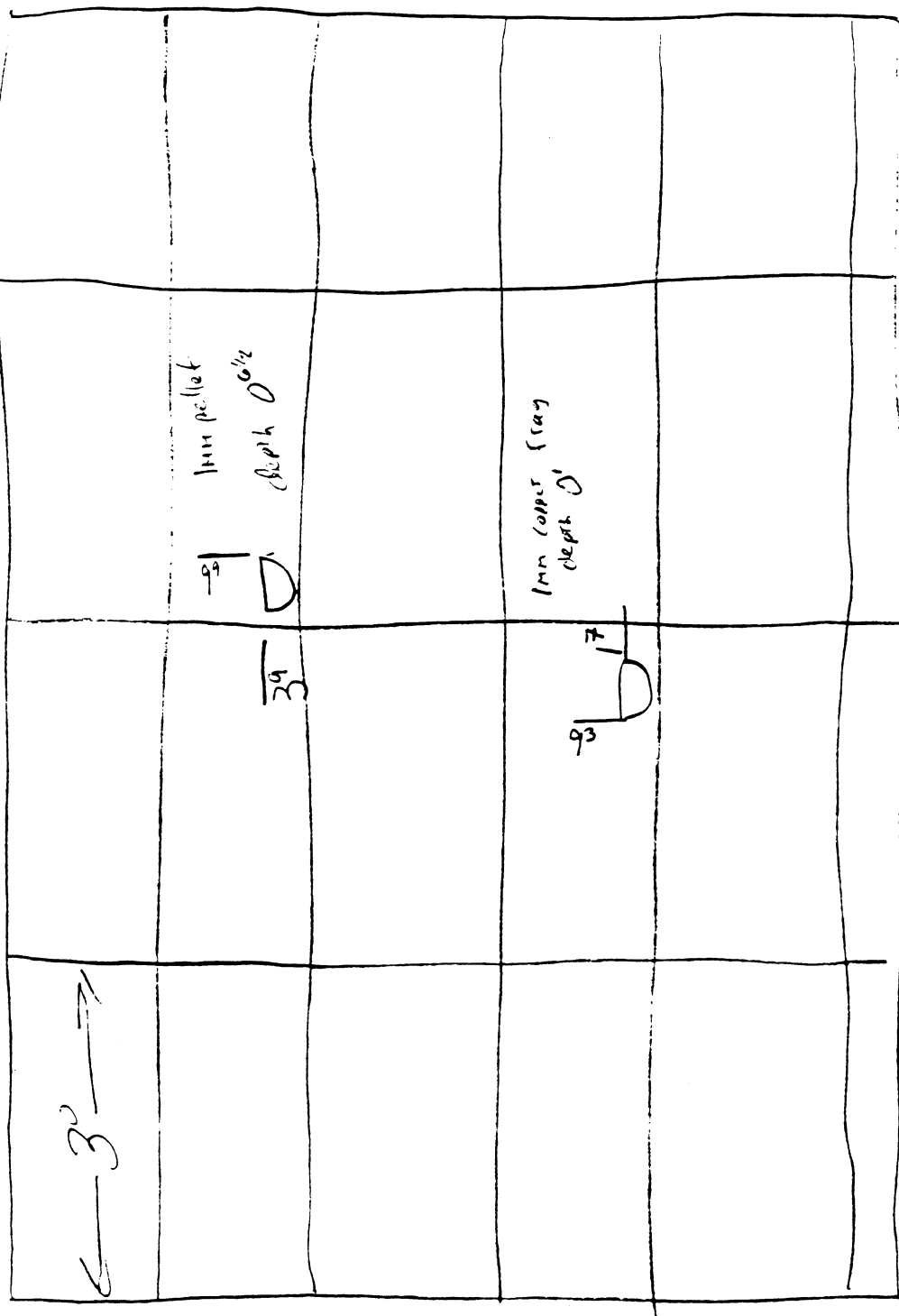

99-16215 ACSO
 99-7025 JCSO
 Not to Scale

← N 218199 " Well Profile of Road North-west Station 201

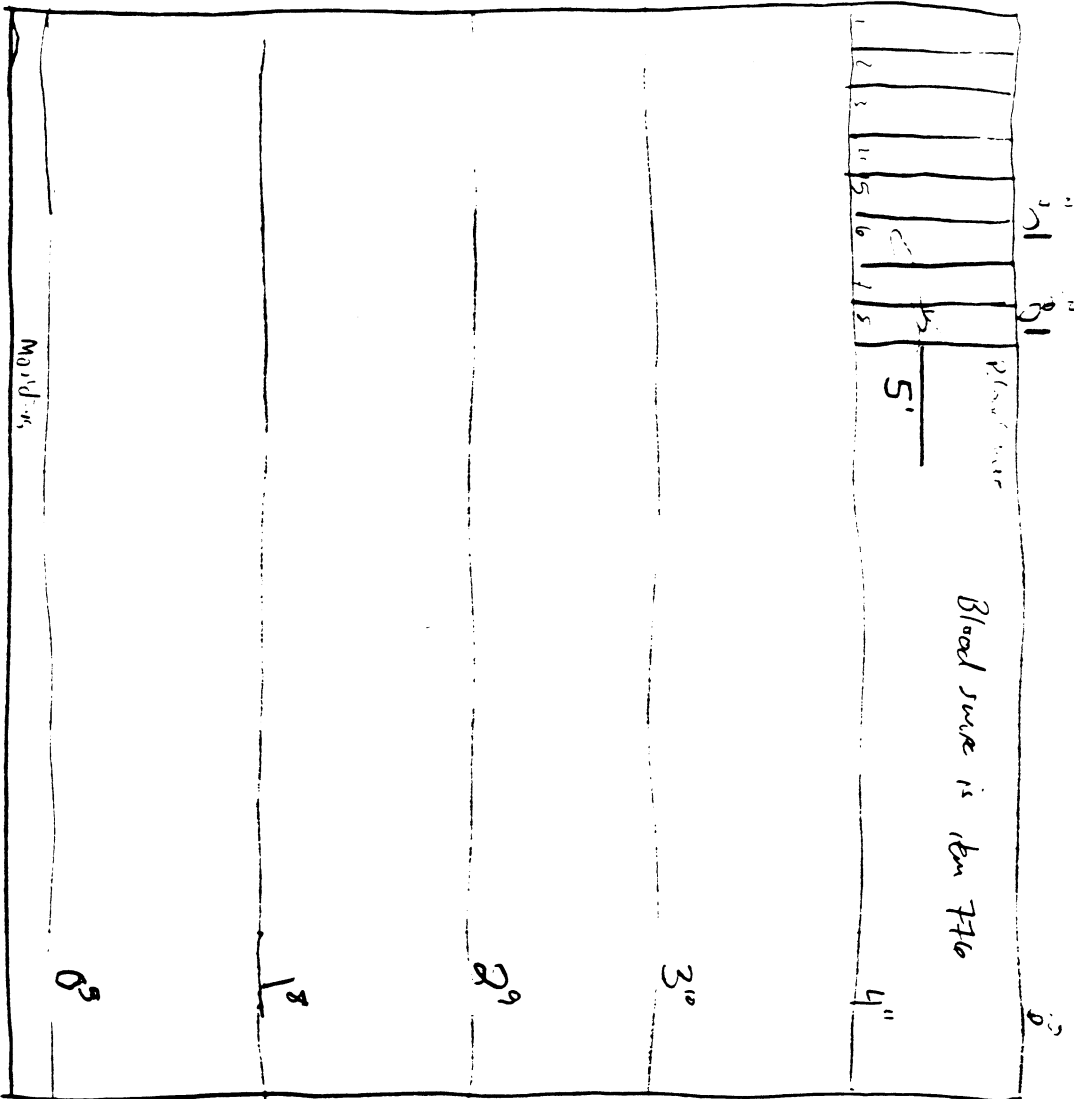

99-16815 Acsu
99-7625 JCS
Libram
Not to scale

S-2P: 80' x 100' 2000

N7
Not to scale

81°

120

042749 Adm 7718
99-16 x 15 ACSO
99-76 x 5 JCSO



Row 4

Row 3

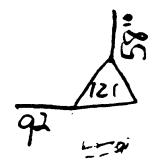

Baseline

7721



South view under NW corner inside station as shown
 042999 Adair 918
 U →

99-16215 ACSO
 99-76215 JCSD
 Adt to scale

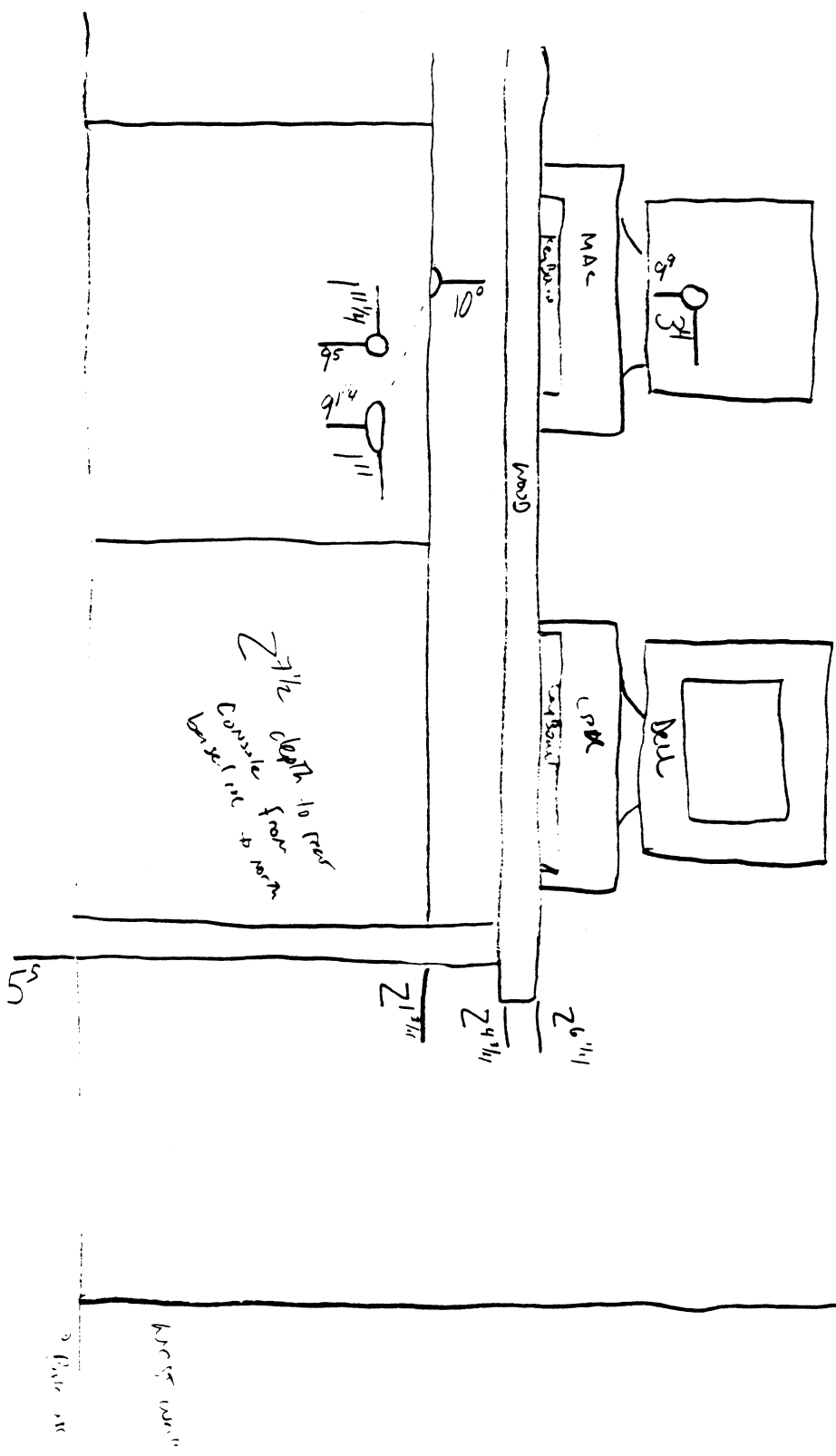

Outside North West Library wall in emergency exit 412894 Area. 3112 & 3113
 Bullet hole & impact locations

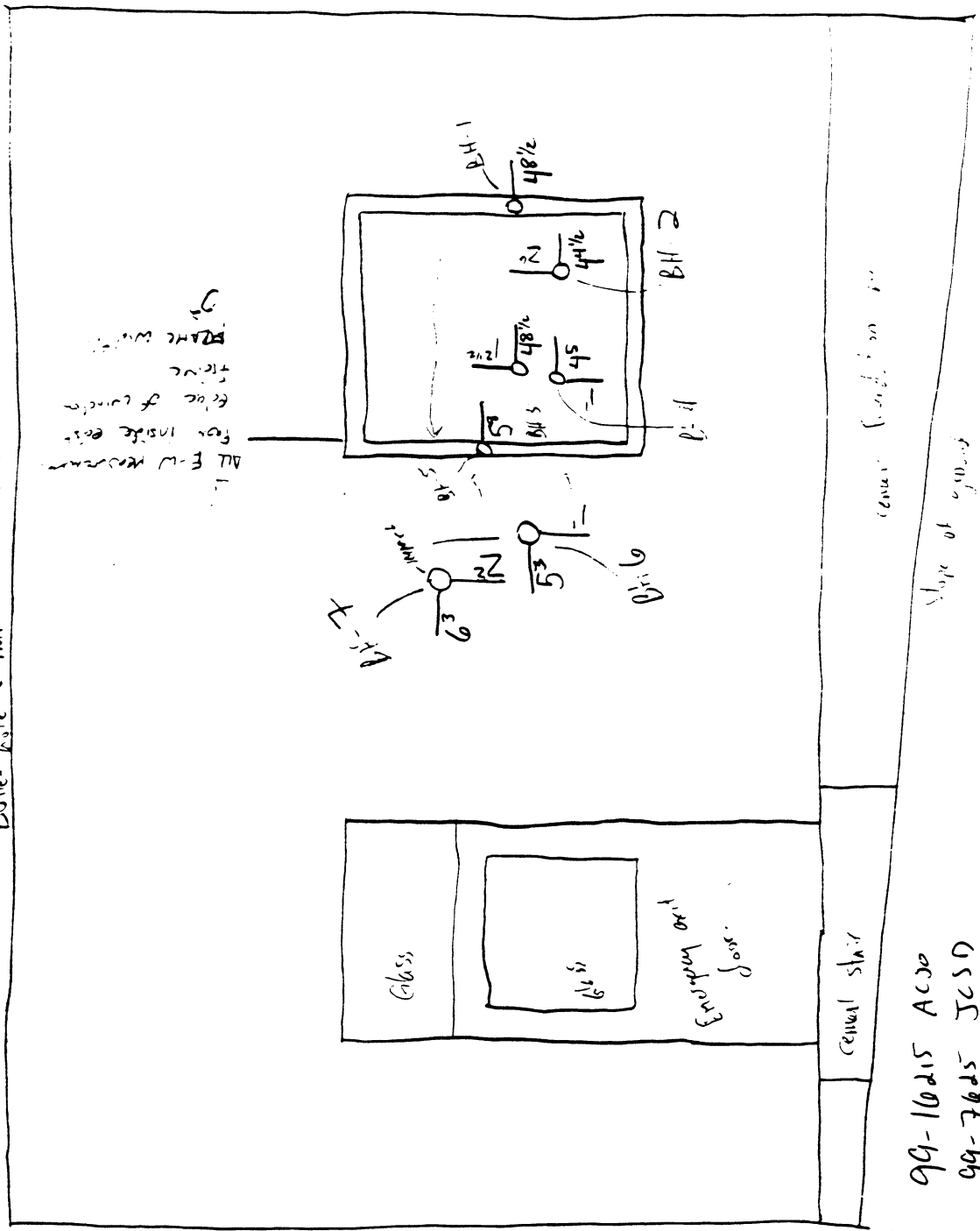

ALL FILL REPAIRS
 FOR INSIDE EDGE
 EDGE OF WINDOW
 FRAME WORK

99-16215 AC20
 99-7625 JCSD
 NOT TO SCALE

By the main designer Mark Rose at INSIDE NORTH WALL
 of LHC-5

Copper Pellet From VHS TAPPE "Mahabharata"

042999 Adair 574R
99-16215 AC50
99-76225 JC50
Not to Scale

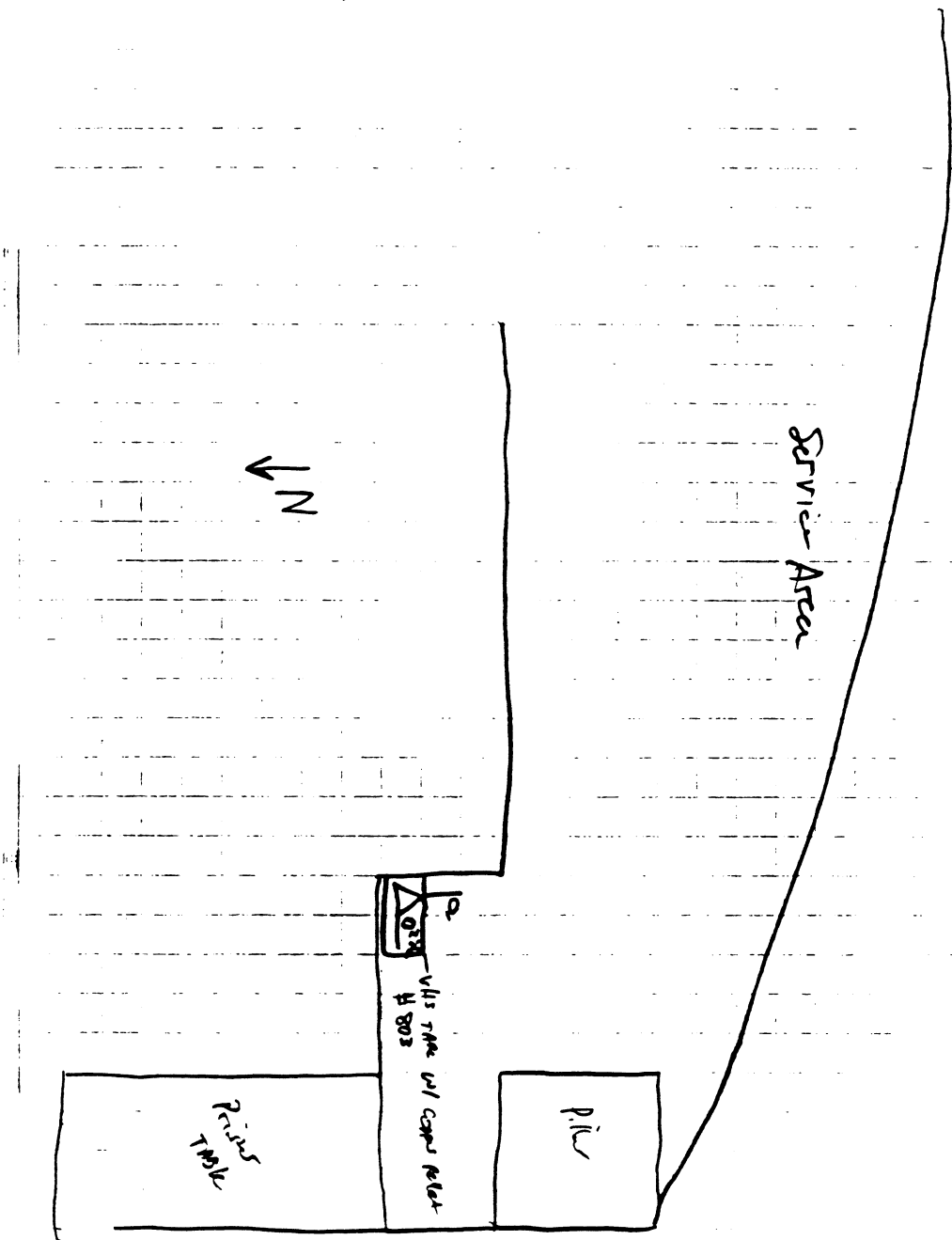

NT

Ceiling height 95

Row 5

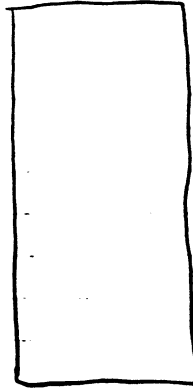

042999 Adair 9718
Columbia Library
99-16215 ACSO
99-7625 JCSD

Row 6

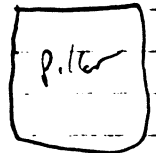
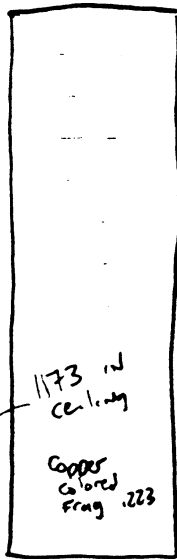

NOT to Scale

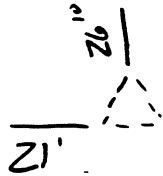

Row 7

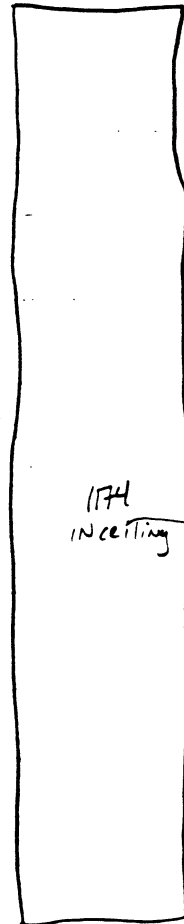
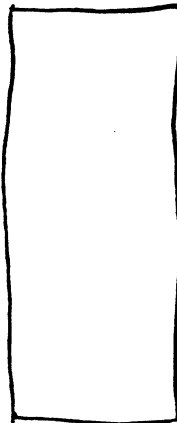
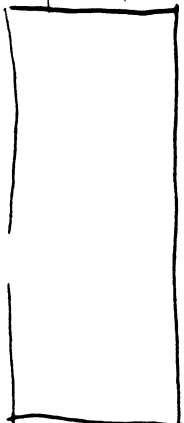

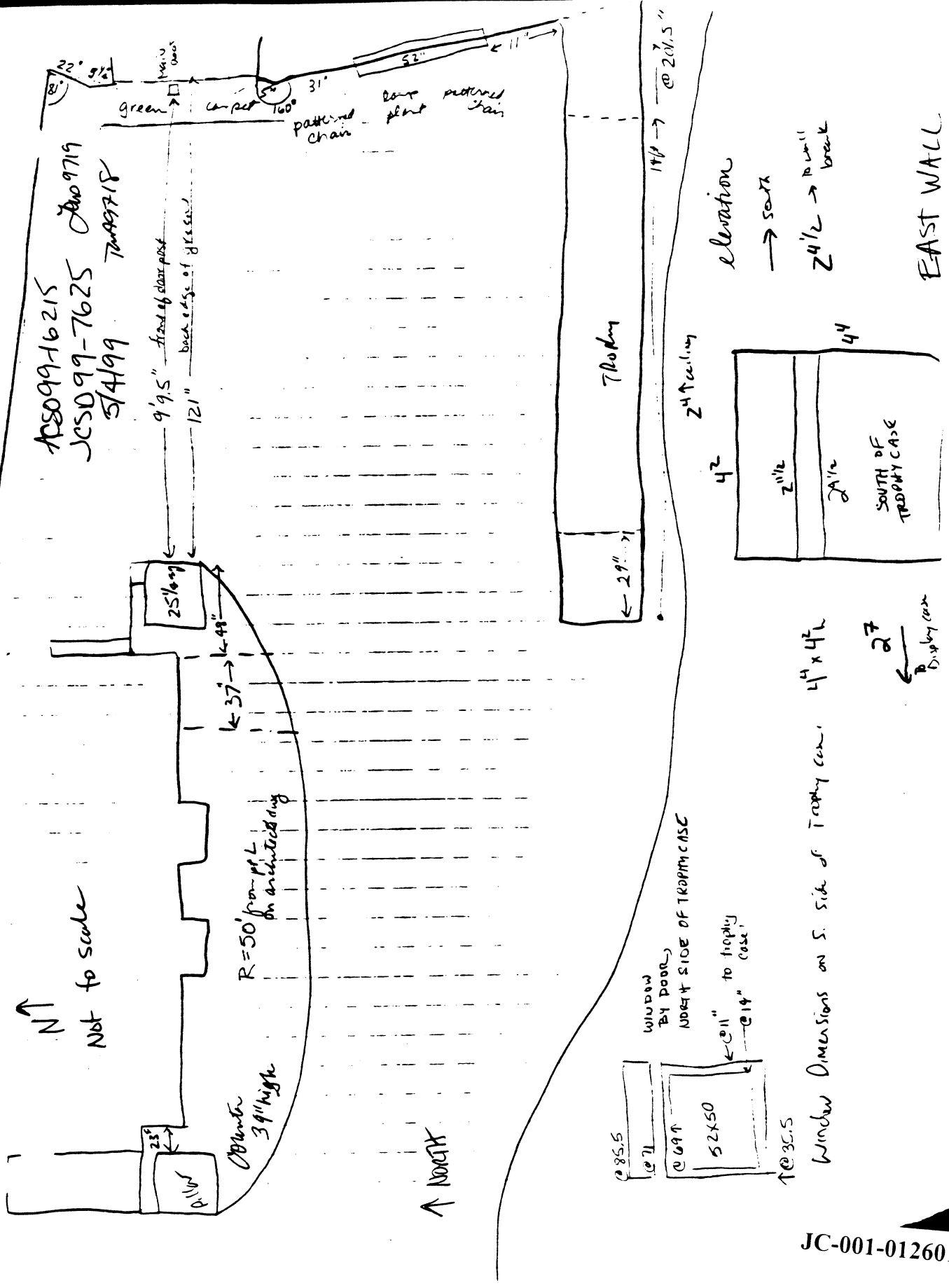

Northern most bookshelf Row 6

042999 Admin 9718

N ↑

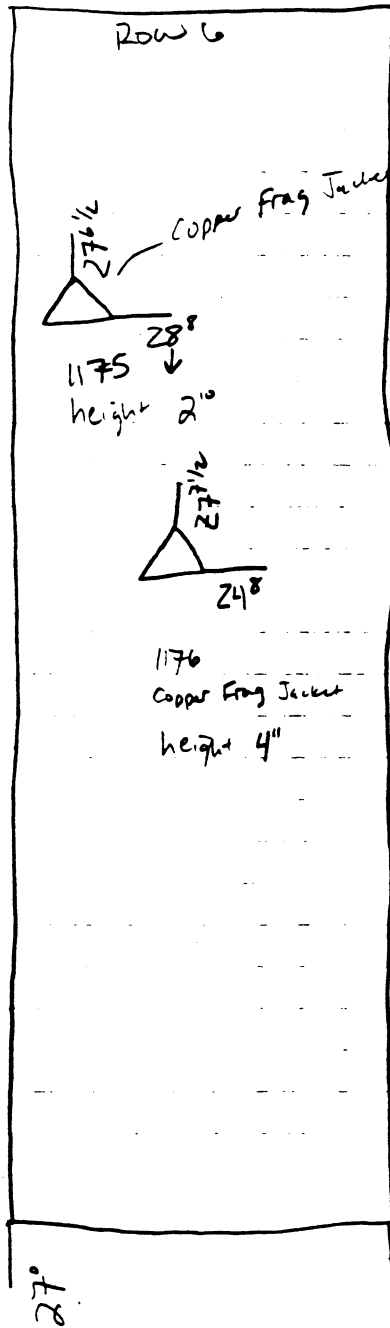

99-16215 ACSO
99-7625 JCSD
Not to scale

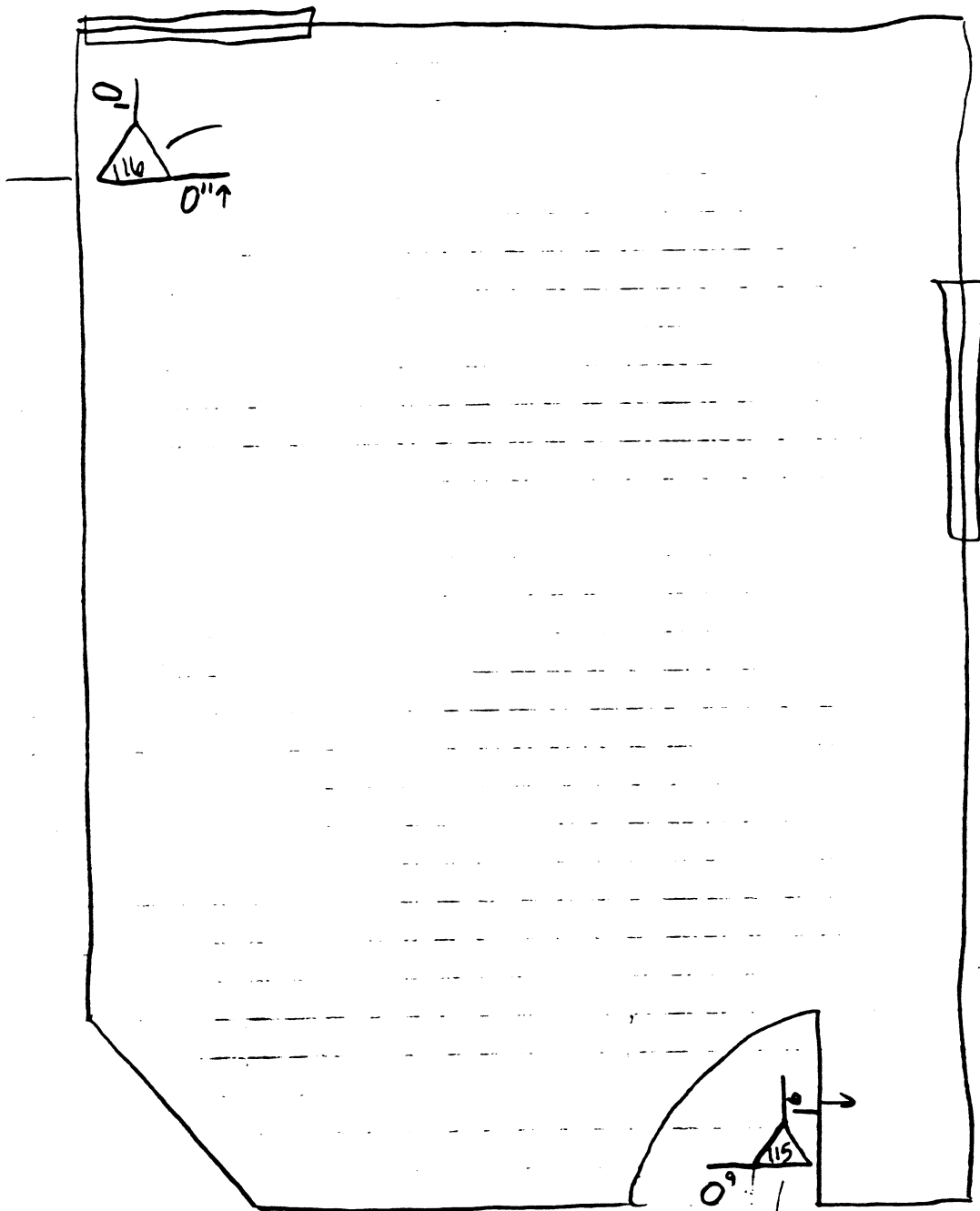

N ↑ Vehicle view LMCS Library NW corner

042699 Adair 9218
 94-16215 Acso
 94-7625 JCSO

Net 150 scale

9mm bullet

042699 Adair 9718 Location of Bullet item 768
IN ceiling

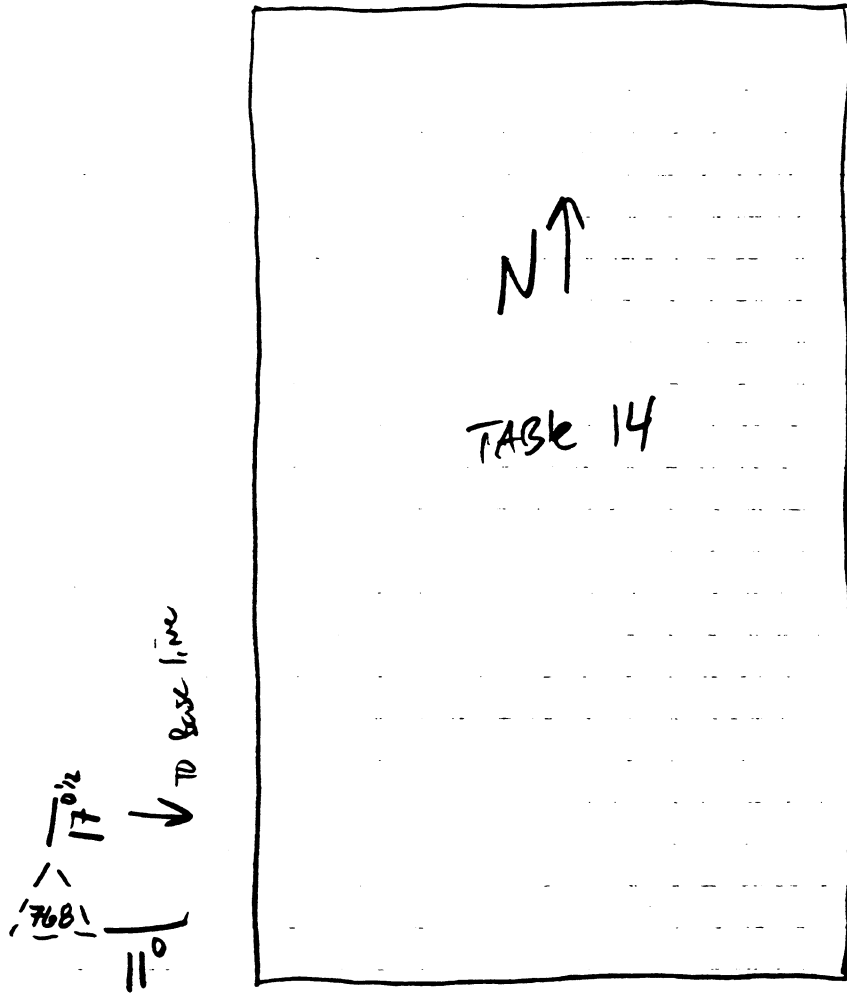

99-16215 ACSO
99-7625 JCSO
Not to Scale

JC-001-012604

Library conference room & bullet holes

↑ Adair 9716
 042699
 99-16215 Also
 99-7625 JSP
 Not to scale

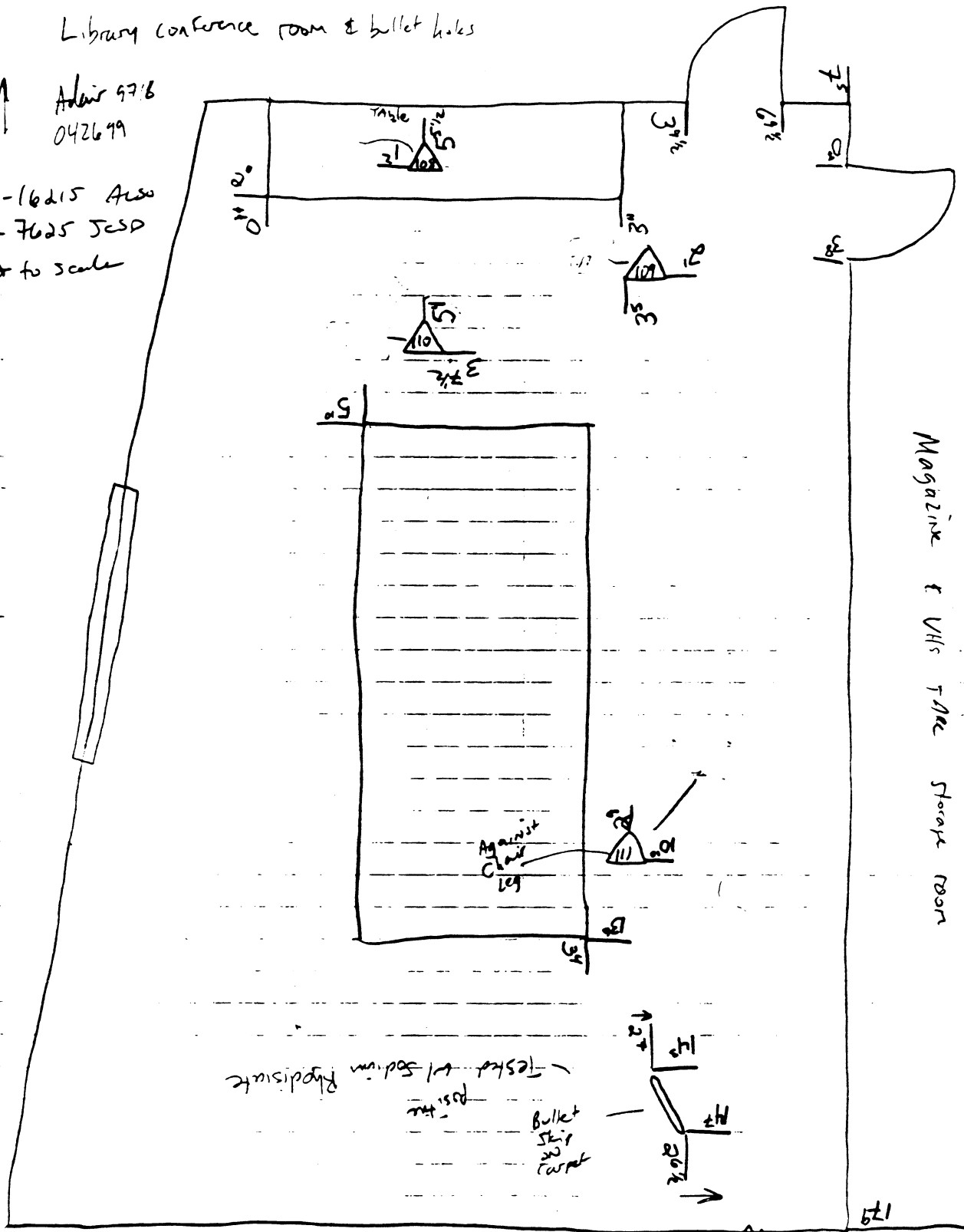

East side of Paper bindin
under west center library service
area 042699 Advisor

735

100 sheets

Not to scale
99-16215 ACSO
99-7625 JCSO

Shotgun pellet impact site-

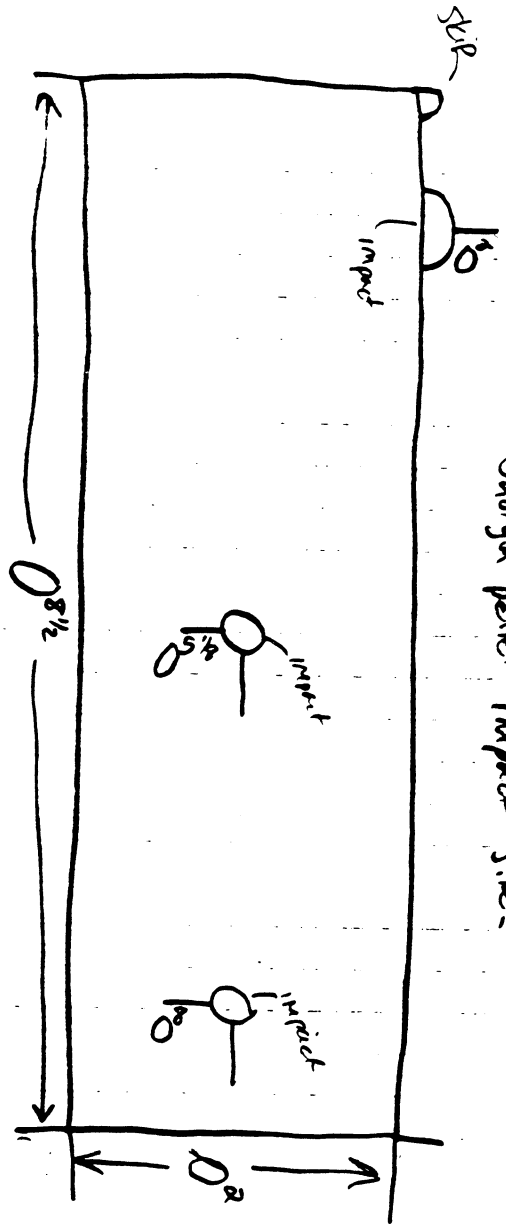

N⁹

042699 Admin 9718
Library

09-16d15 A250
99-7625 J230
NOT to scale

TABLE 5

TABLE 6

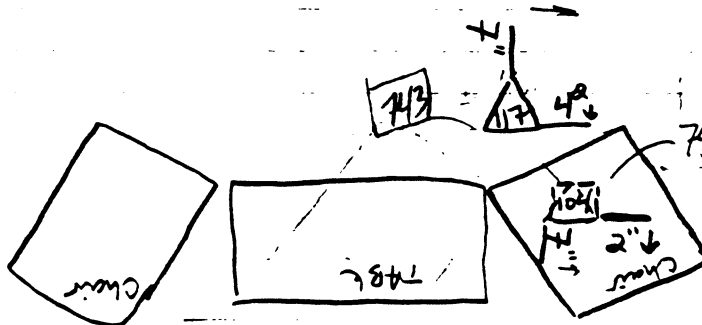
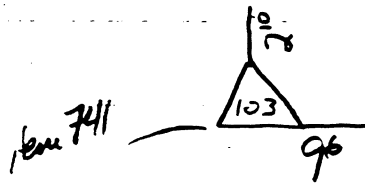

JC-001-012607

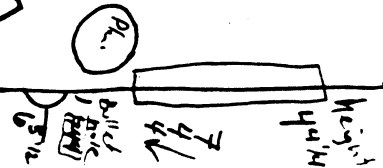

Book shelf

West side of ~~exp~~ stand west end of service area

Western Directionality Shotgun Pellets

042659 Adair 9715

99-16415 AUSA

99-7425 SSCD

Pilars

Not to scale

Service area runs west end.

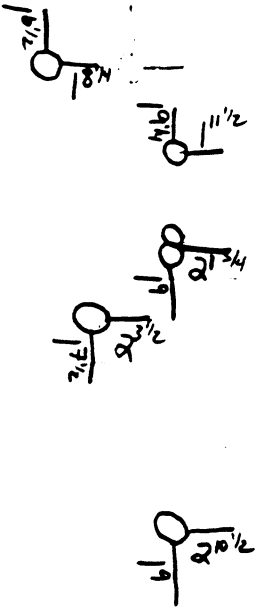

COPIER

Not to scale

99-16215 ACSO
99-16215 SCSD

North wall (Hallway side) of Library Conference room
042699, Adair 9718

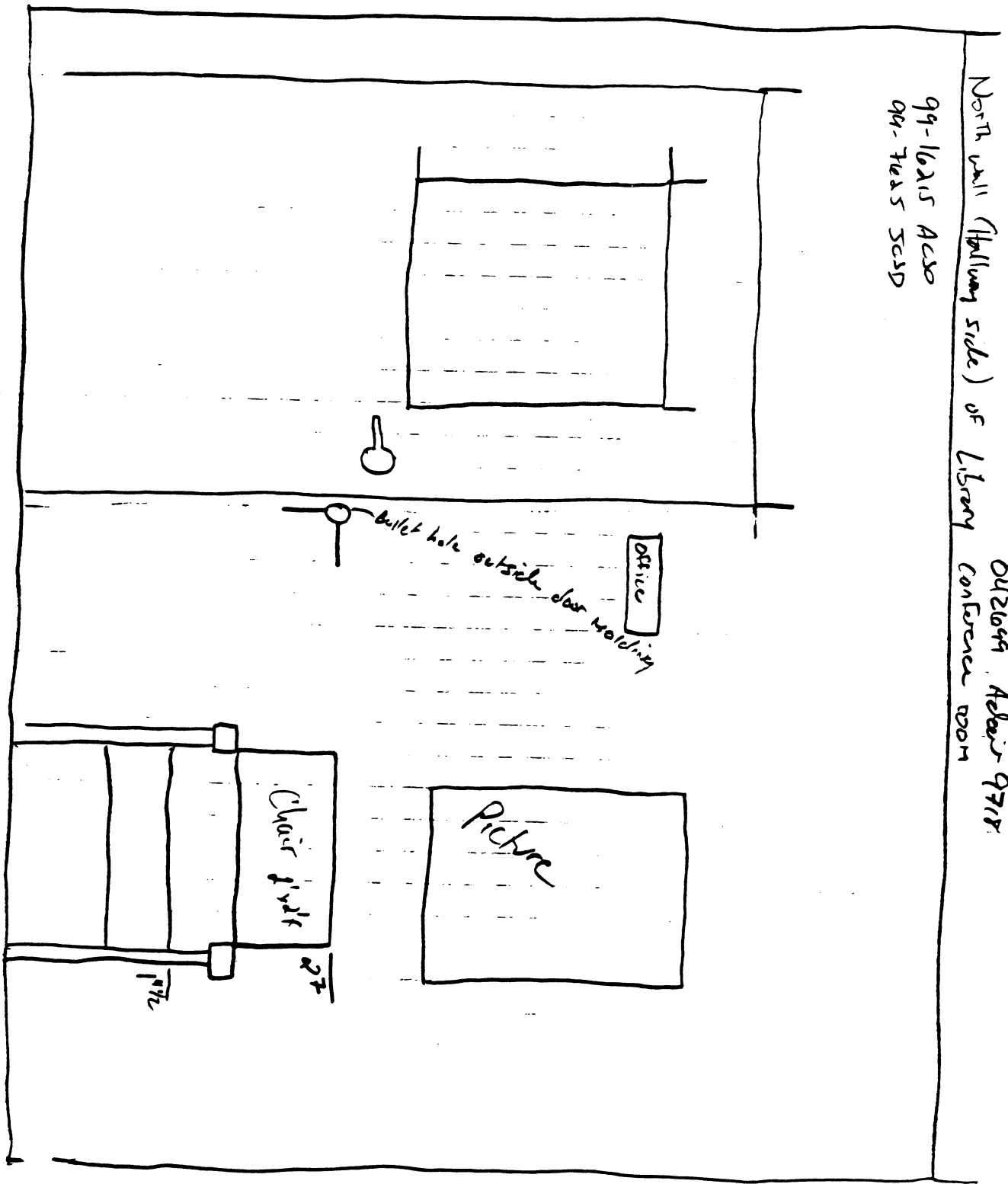

WEST End of Library counter top w/ bullet holes

042609 Advair 9717

99-16215 ACSO
99-7625 SCSD

JC-001-012610

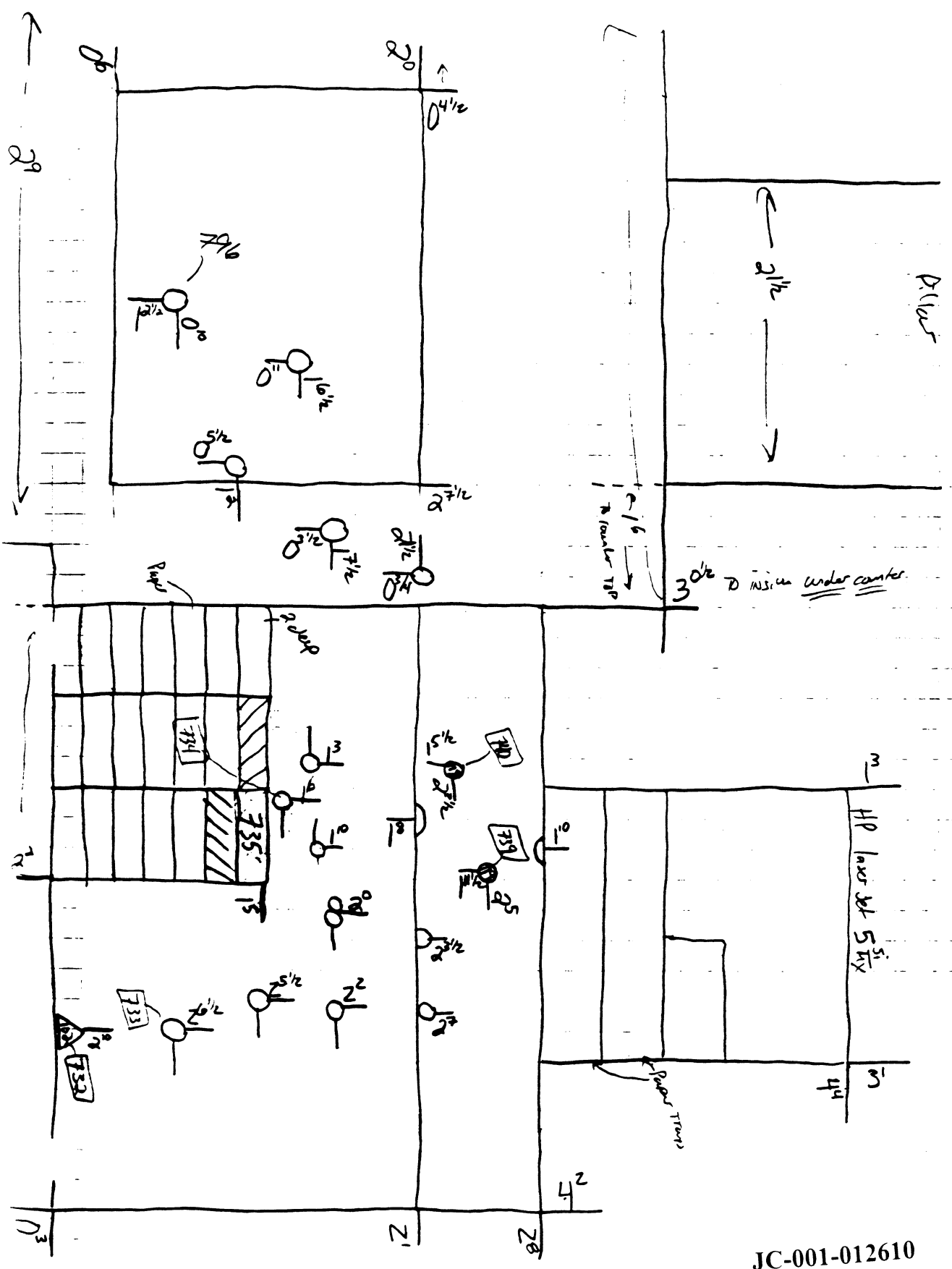

North wall LMC3 bullet impact site
 ← 141 →

042699 Advin 9718
 94-16815 9c10
 99-7625 SC30

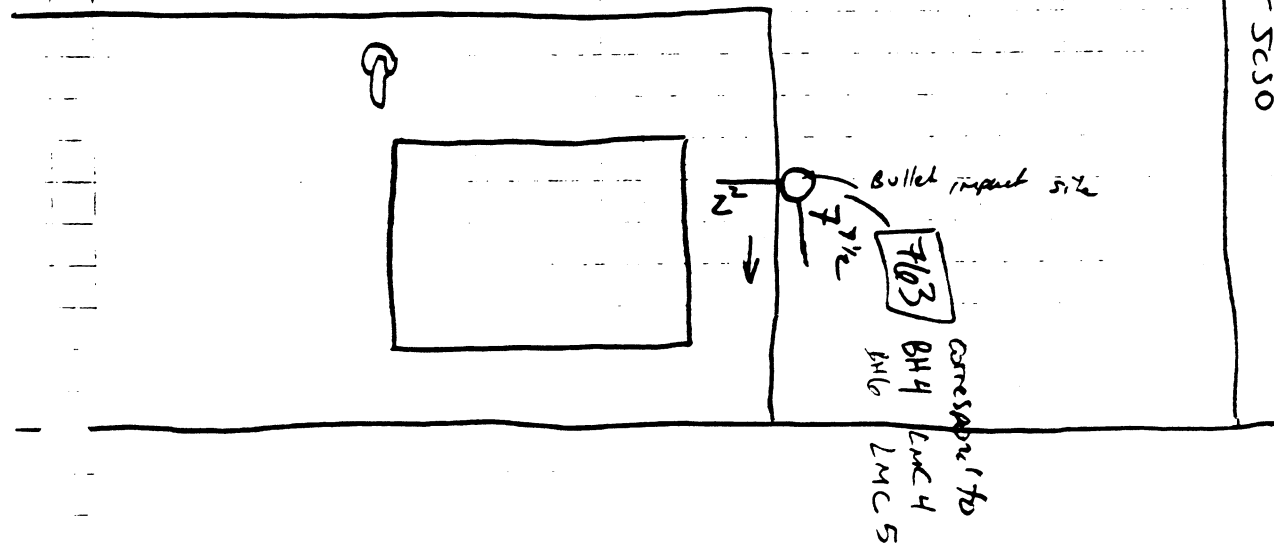
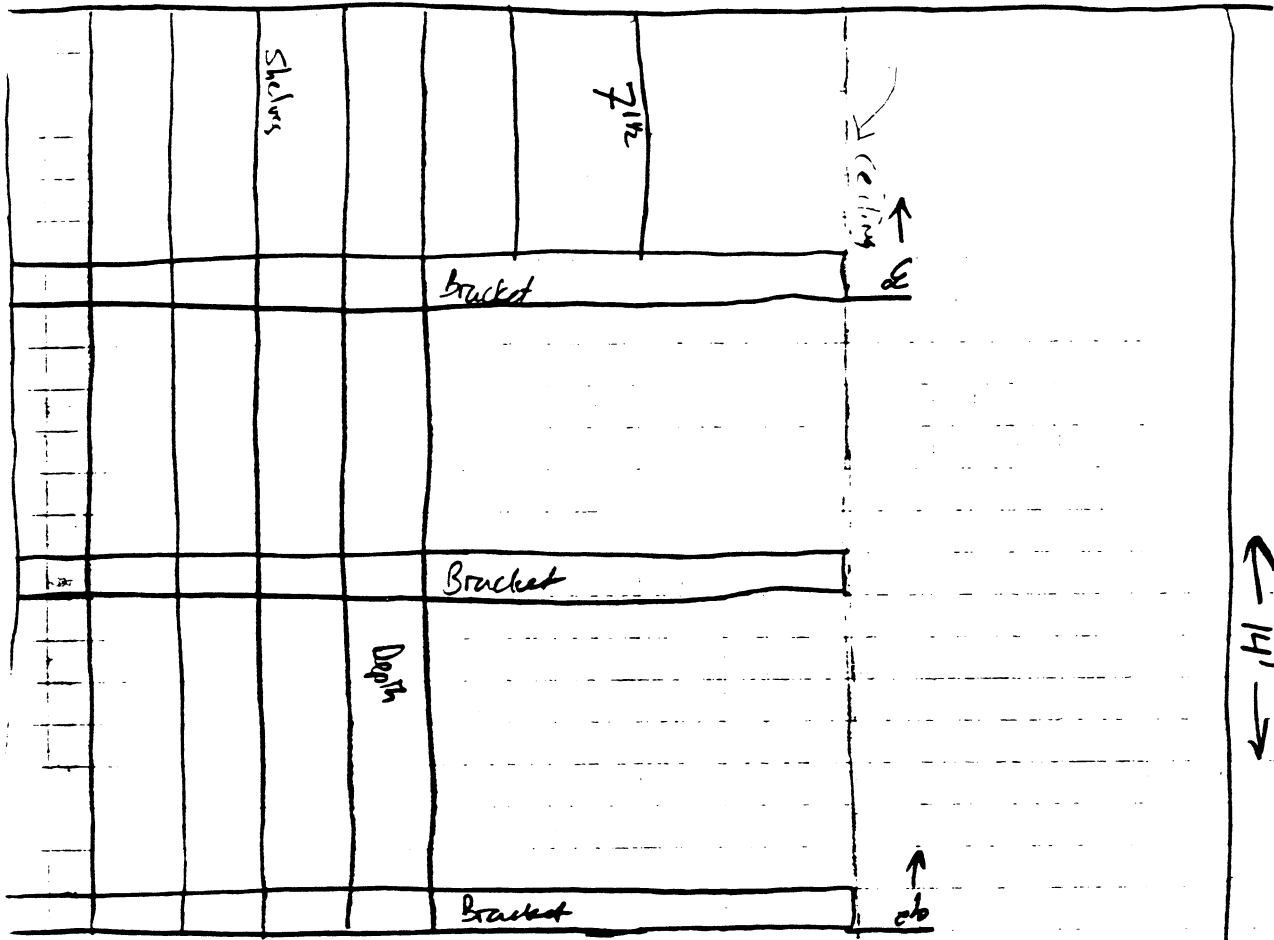

Location of 1mm Bone pellets (shot)
 East side of Row 5
 Measurement from South wall

a Bone fragment

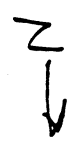

042709
 A-1615 ACW
 91-7015 TCSO
 Not to scale

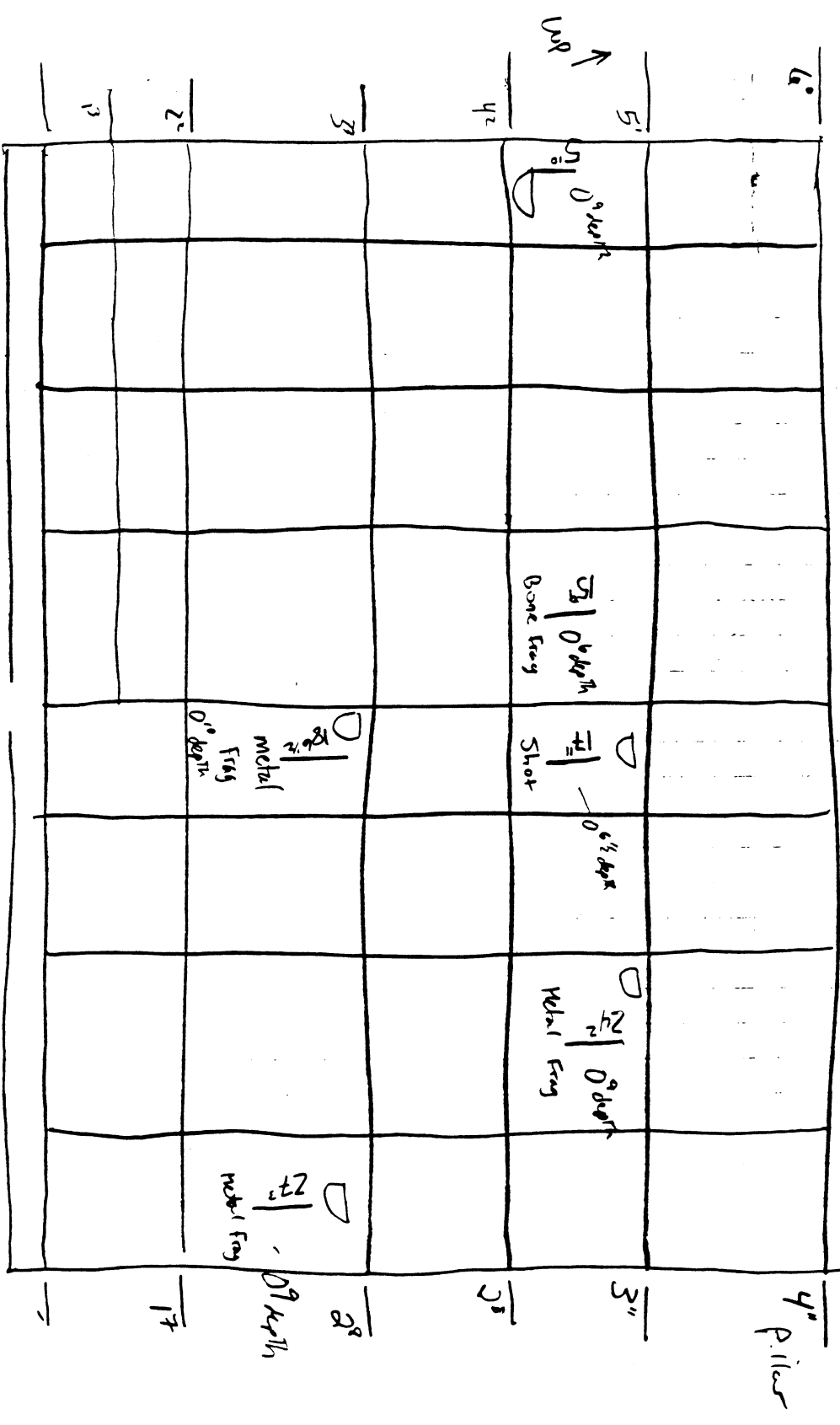

EAST SIDE OF BRIDGE
Shelving Unit -
Kinn's Southern Lines
042799 Above 9718

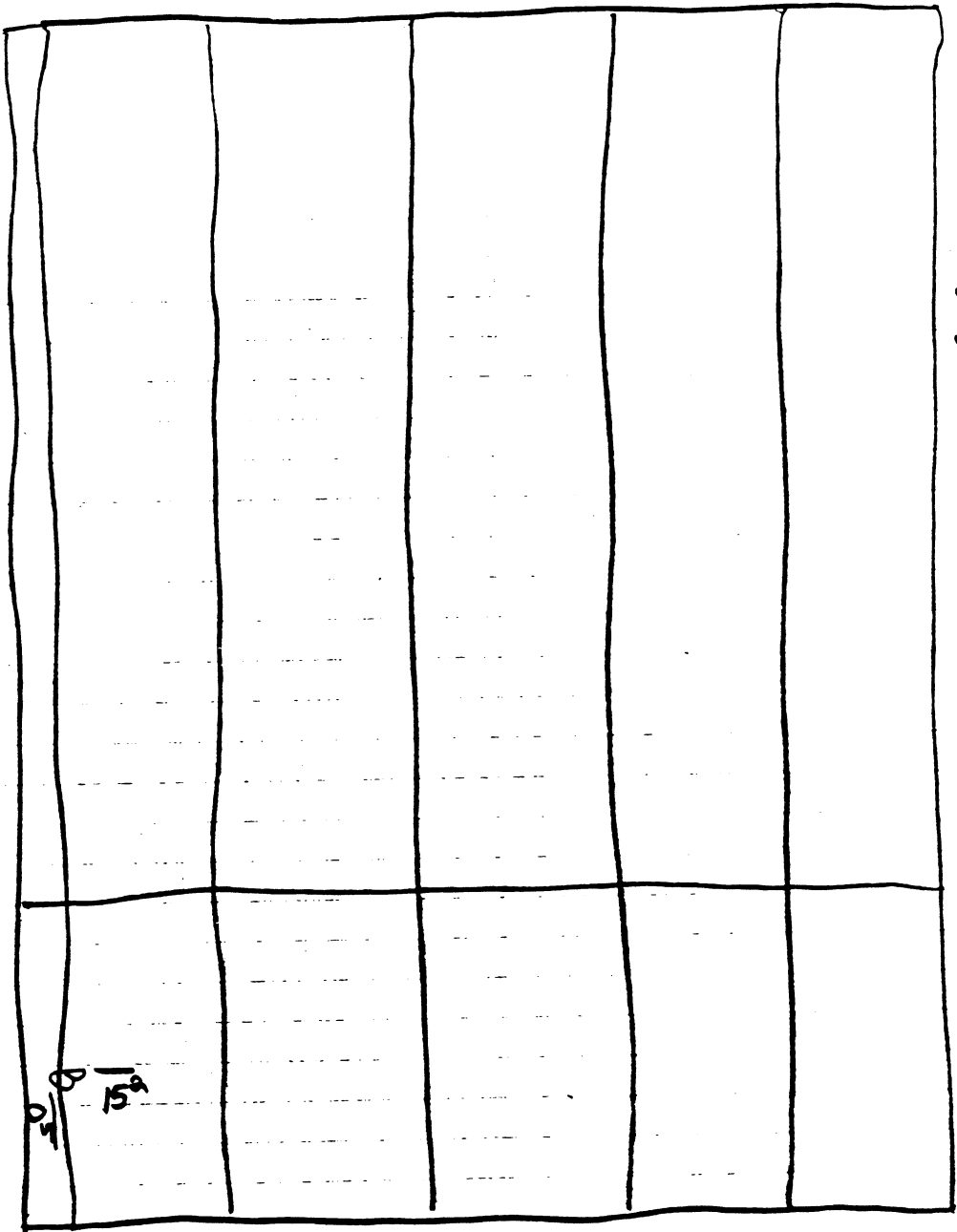

99-16215 ACSS
99-9625 JCSD
Not to Scale
Library

0 1/2 in 786
0 1/2 in

N →

Not to Scale

Location of lead from near table 10

042799

Adair 7718

99-16215 Acso

99-7625 JCSD

N1

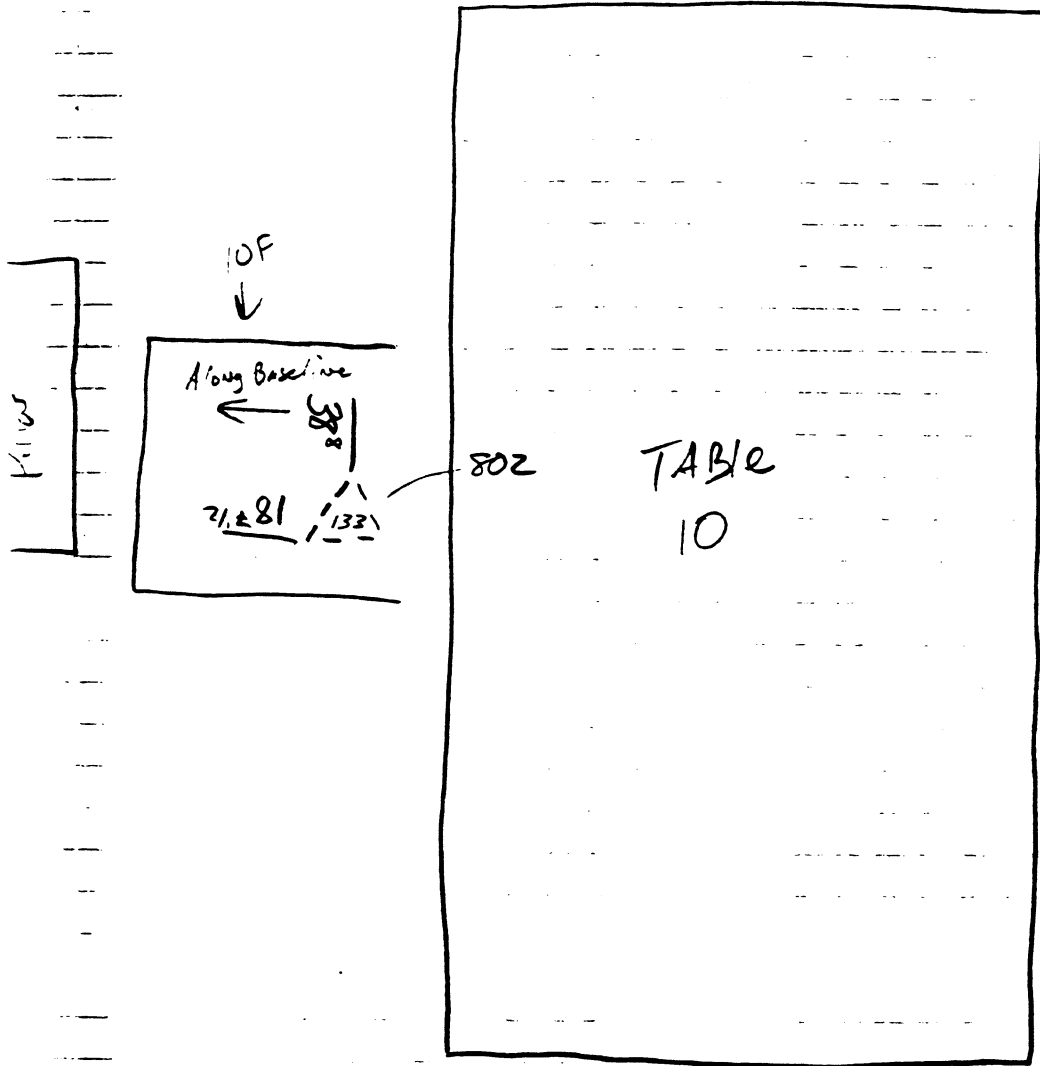

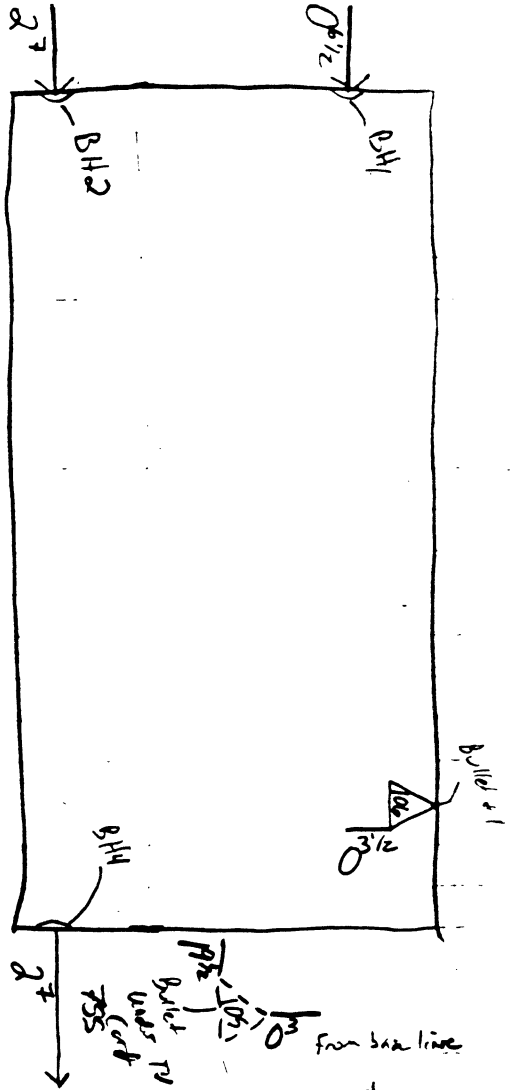
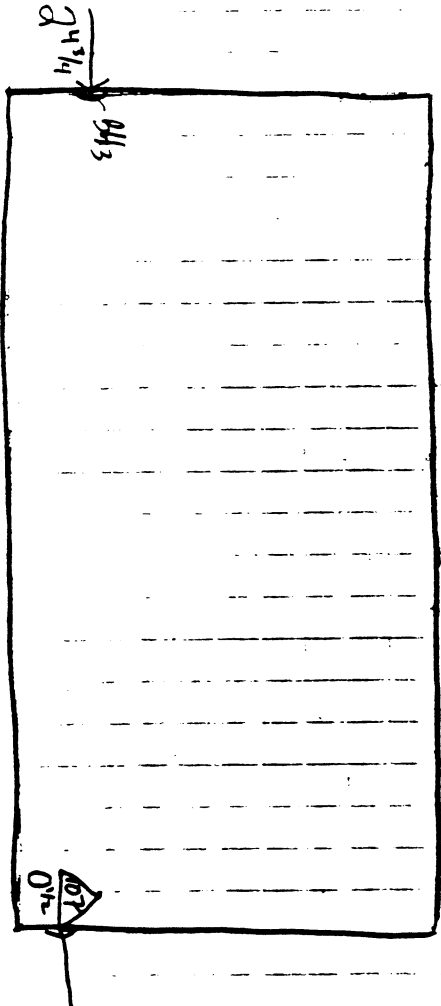

Not to scale
 Top view of MAP
 Drawers cabinet
 in hallway.
 042499 Addis 5200
 Vertical Perspective
 NSM From Rear of
 cabinet.

North ↑
 99-16215 Aes0
 99-7625 JCSD

TOP OF MAP Cabinet IN hallway

042399 Adair 9712

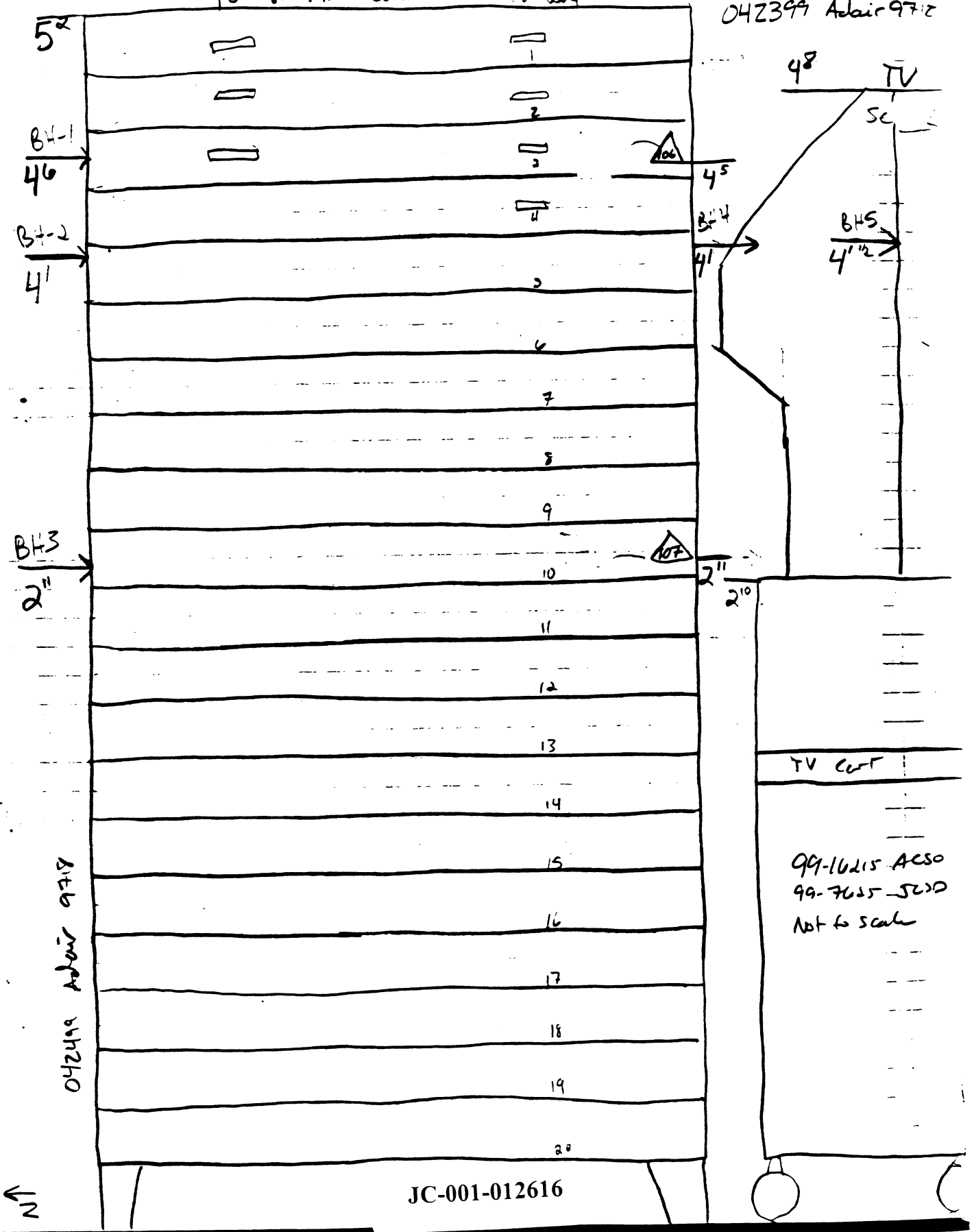

BHS
46

BHS
41

BHS
21

042399 Adair 9712

48 TV
SC

45

BHS
41

21
210

BHS
41 1/2

TV CAB

99-16215 ACSO
99-76255 SCSD
Not to scale

JC-001-012616



S wall of LMCL

Admin 991R 042499

ASST to Secale

99-7625 SCSD



7162



7161



7160

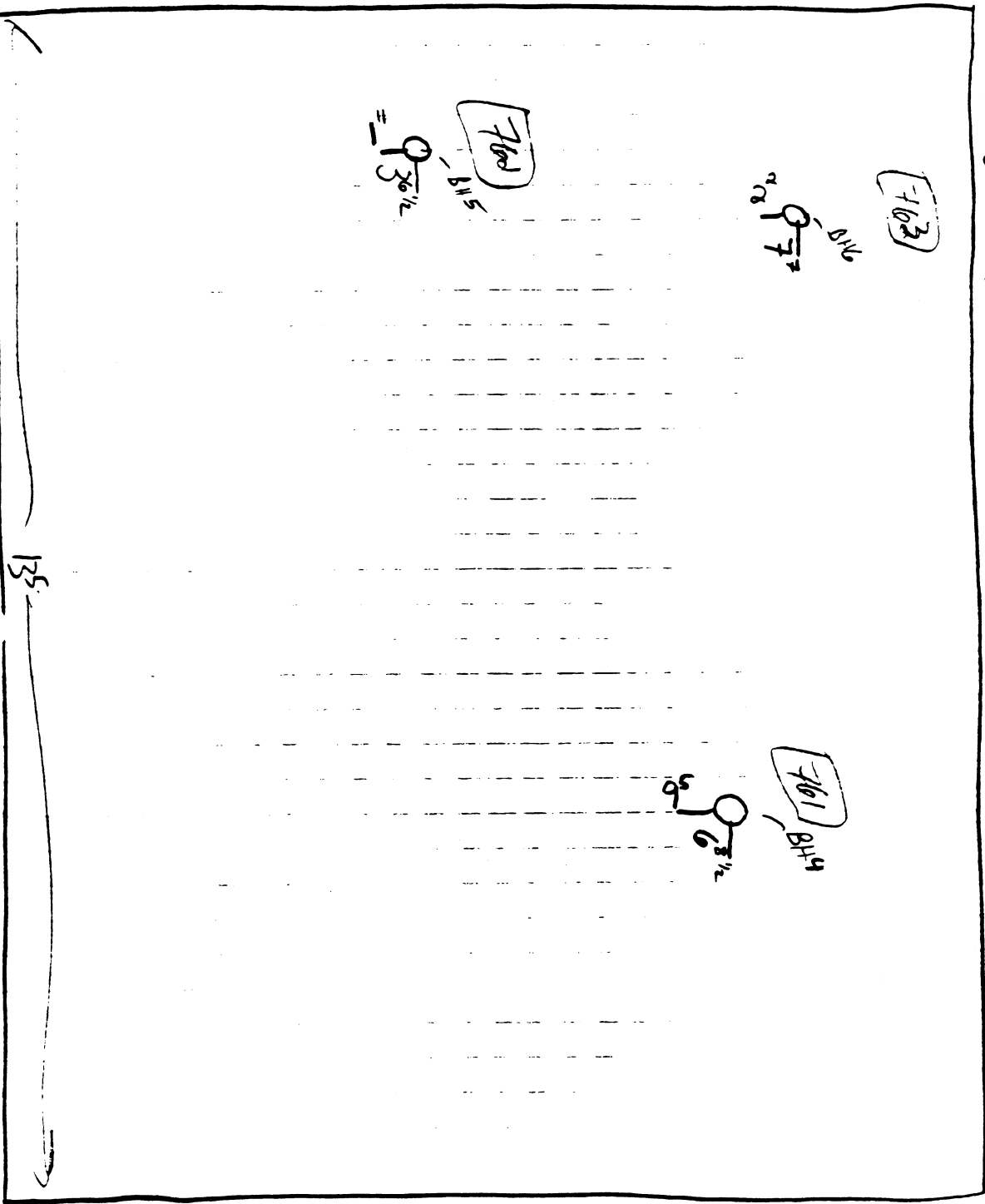

135

Hallway side of conference room's west wall
042404 Adjuv 9+11

Not to scale

99-16415 AESS
99-76215 SCS

24'

on baseline

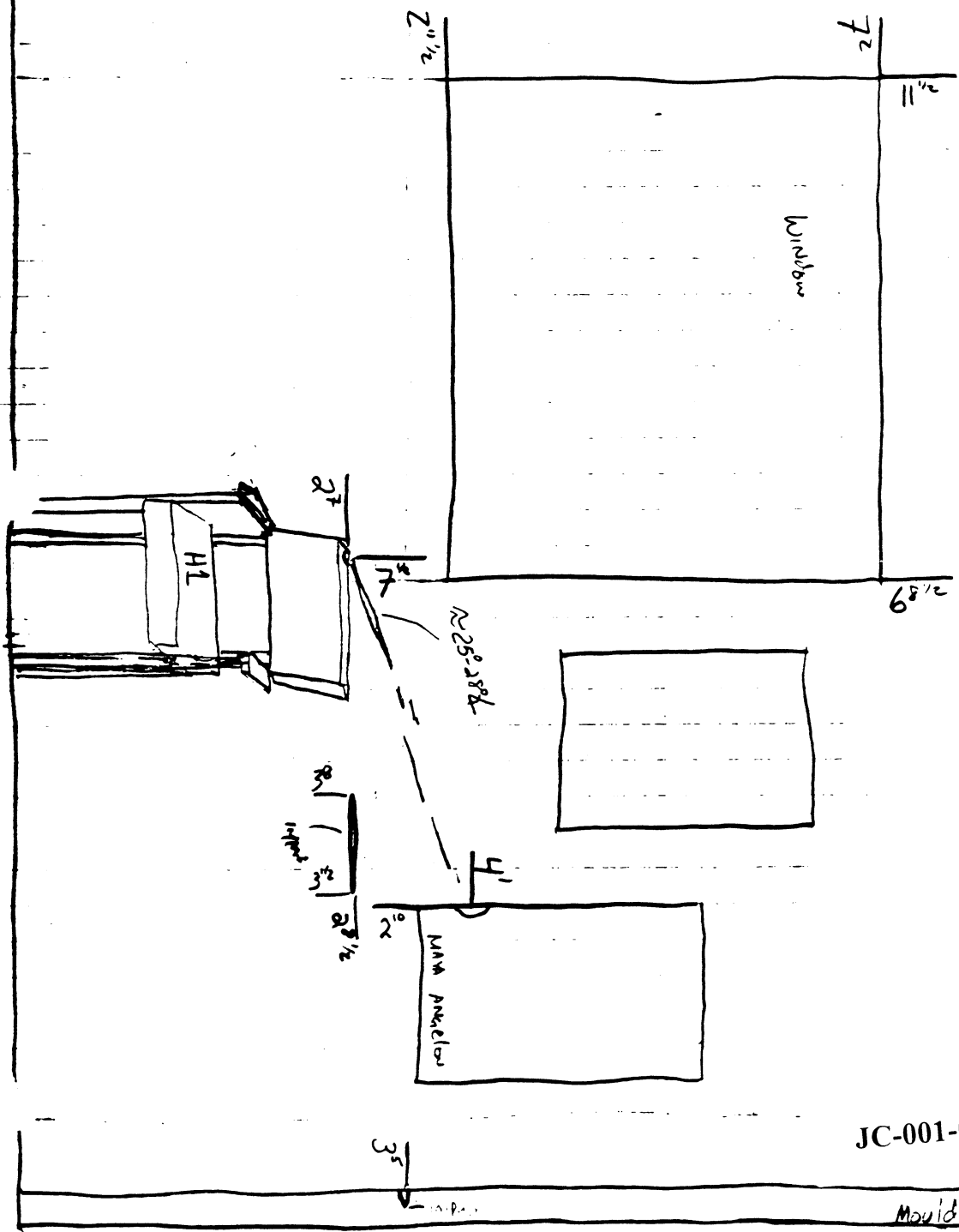

JC-001-012618

Moulding

99

South wall LMS room 04/19/94 Adis 9718 Build holes

99-7045 2'10"
99-1621.5 Adis

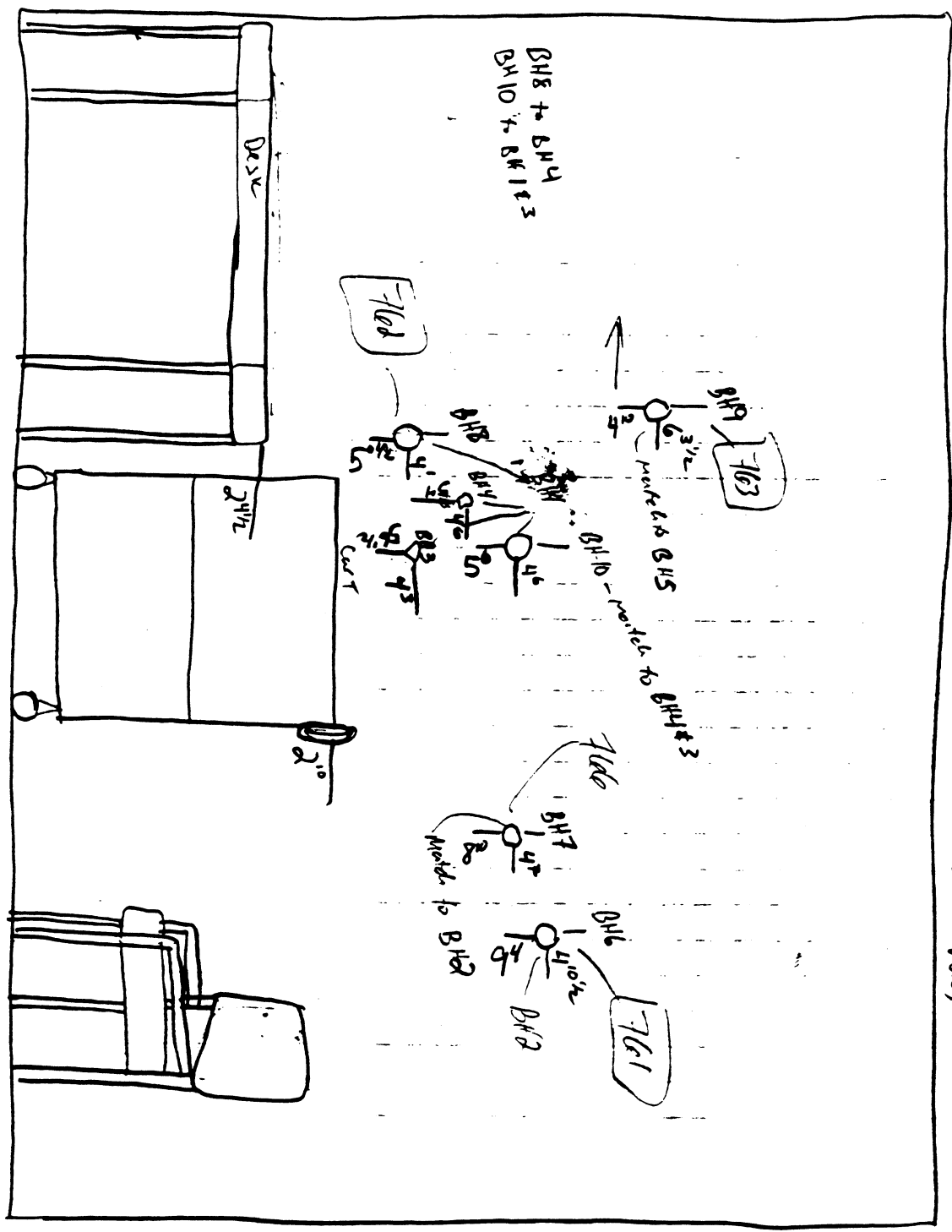

76 1/2 3 1/2

JC-001-012619

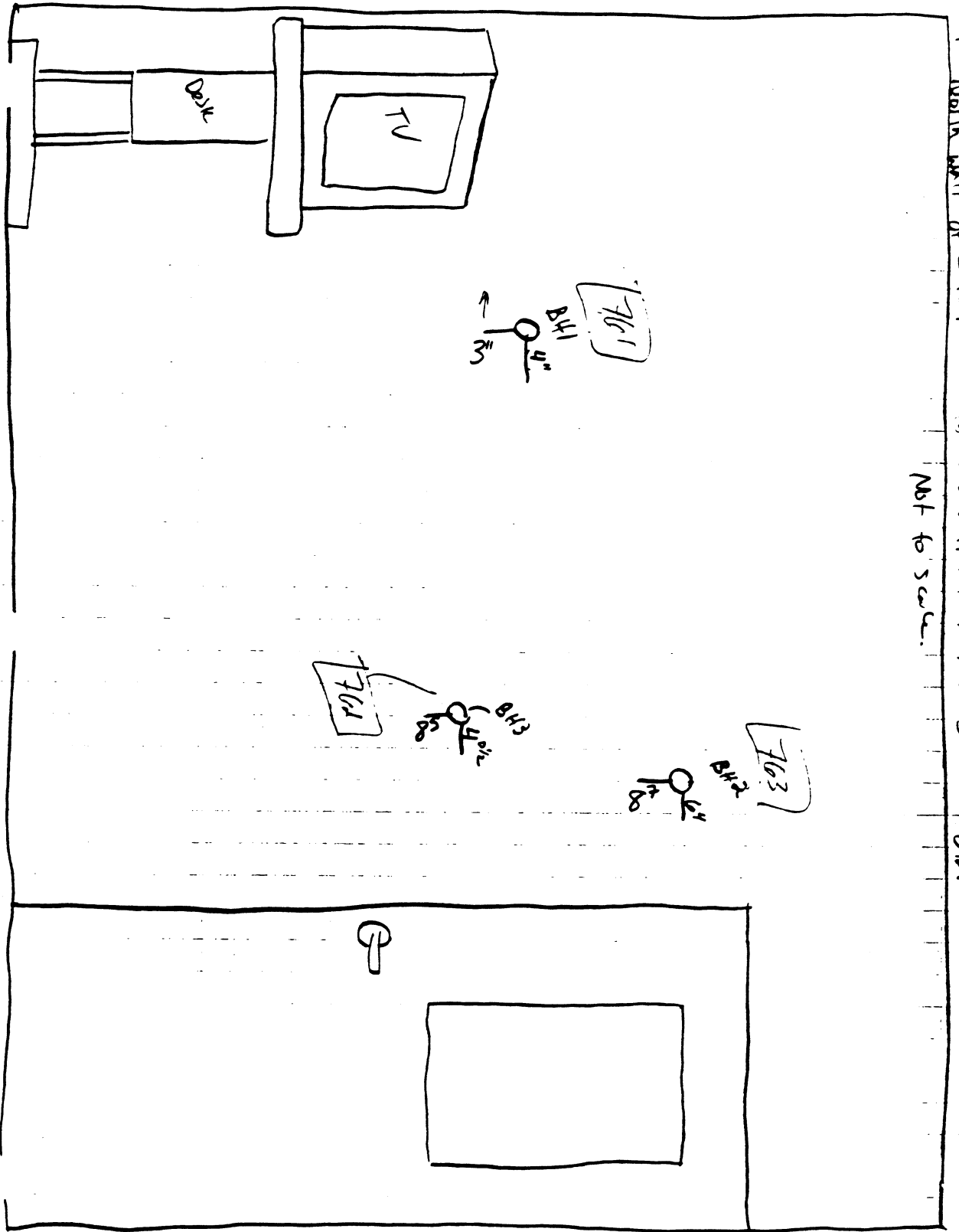

for North wall of LMC4

99-16215 Acso. 99-7025 5550

09/09/99 Advor 4718

Not to scale.

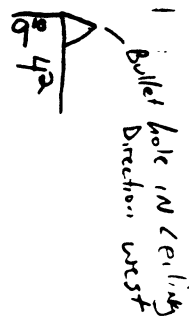
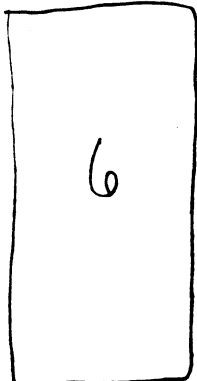
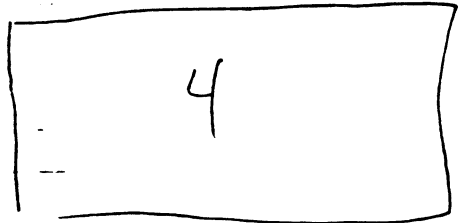
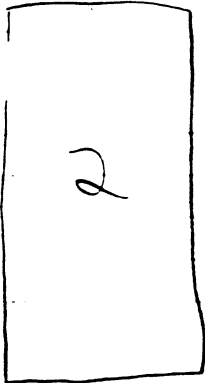
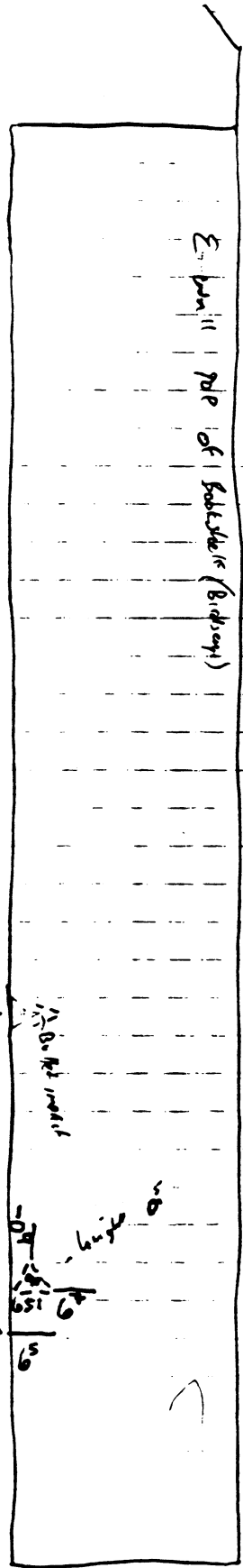
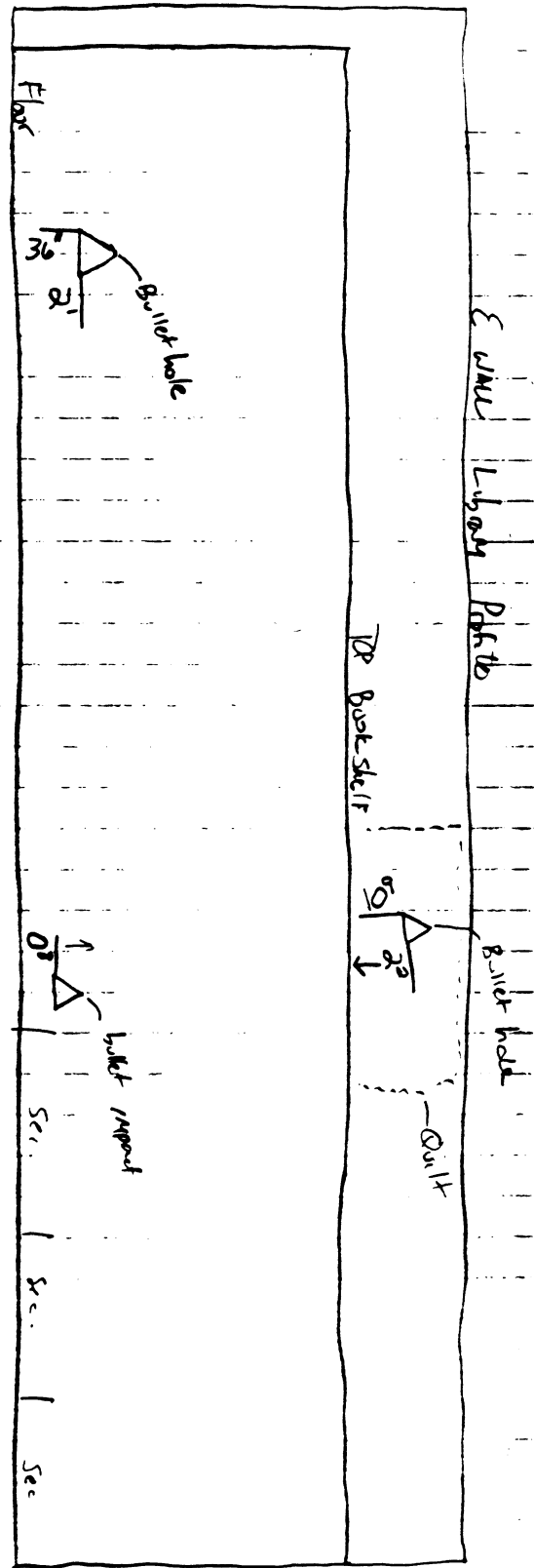

0422994 Aolair 9715
 99-10015 ACSO
 99-7415 JCSO
 Not to Scale

N wall of LMC 5 Room

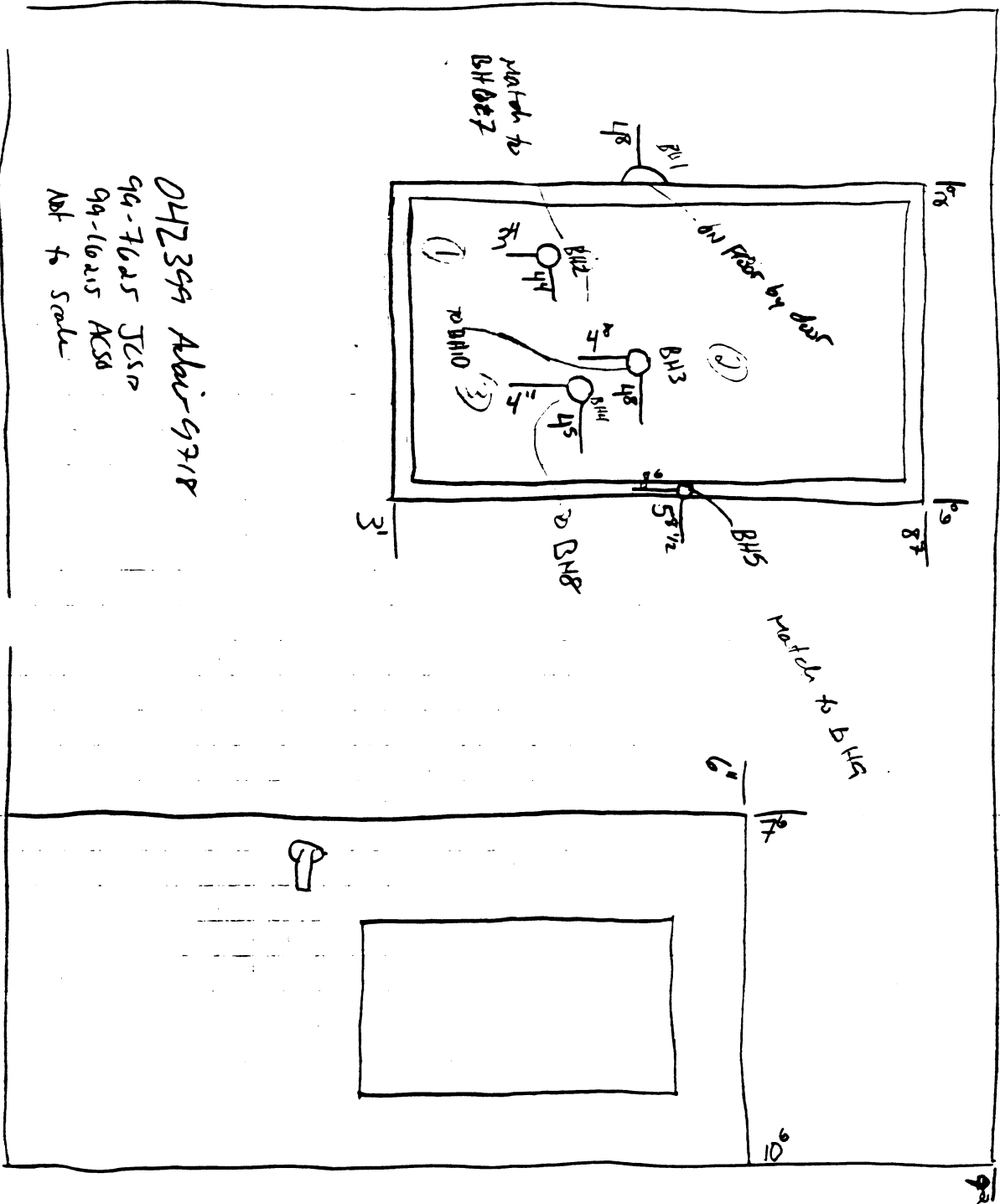

042399 Alair-9318
 99-7625 JCS
 99-16215 ACSA
 Not to scale

Not to Scale

NT

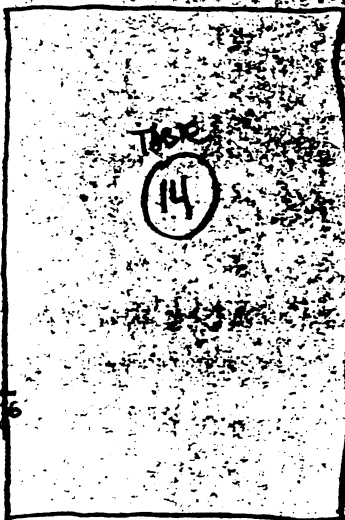
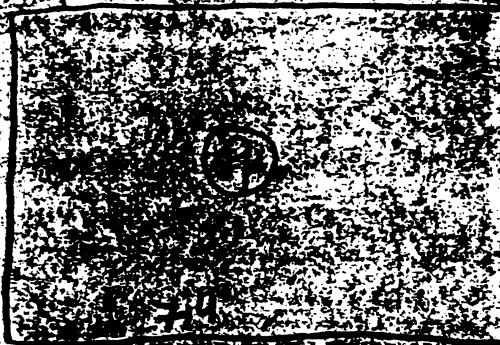

715

$$\begin{array}{r} 65 \\ B \\ \hline 35 \end{array}$$

900 116235 Also
 99-70235 JCSA
 Library
 Blood stain locations

Service Desk

Northern Bookshelf units

N ↑

Row 4



Row 3

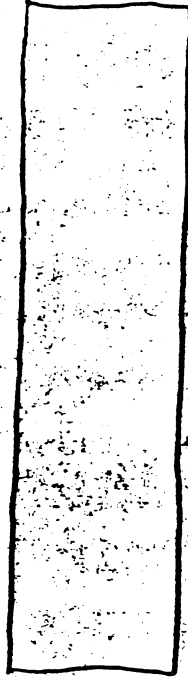

70A

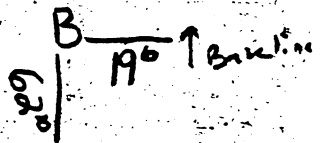

Row 4 TOP

W ←

↑

710
B
3' up
From
Floor

042399 Advair 9718

99-16215. Aeso
99-7625 JCSA
Not to Scale

Bullet Holes IN Carpet

NT

012299 A-10-9715

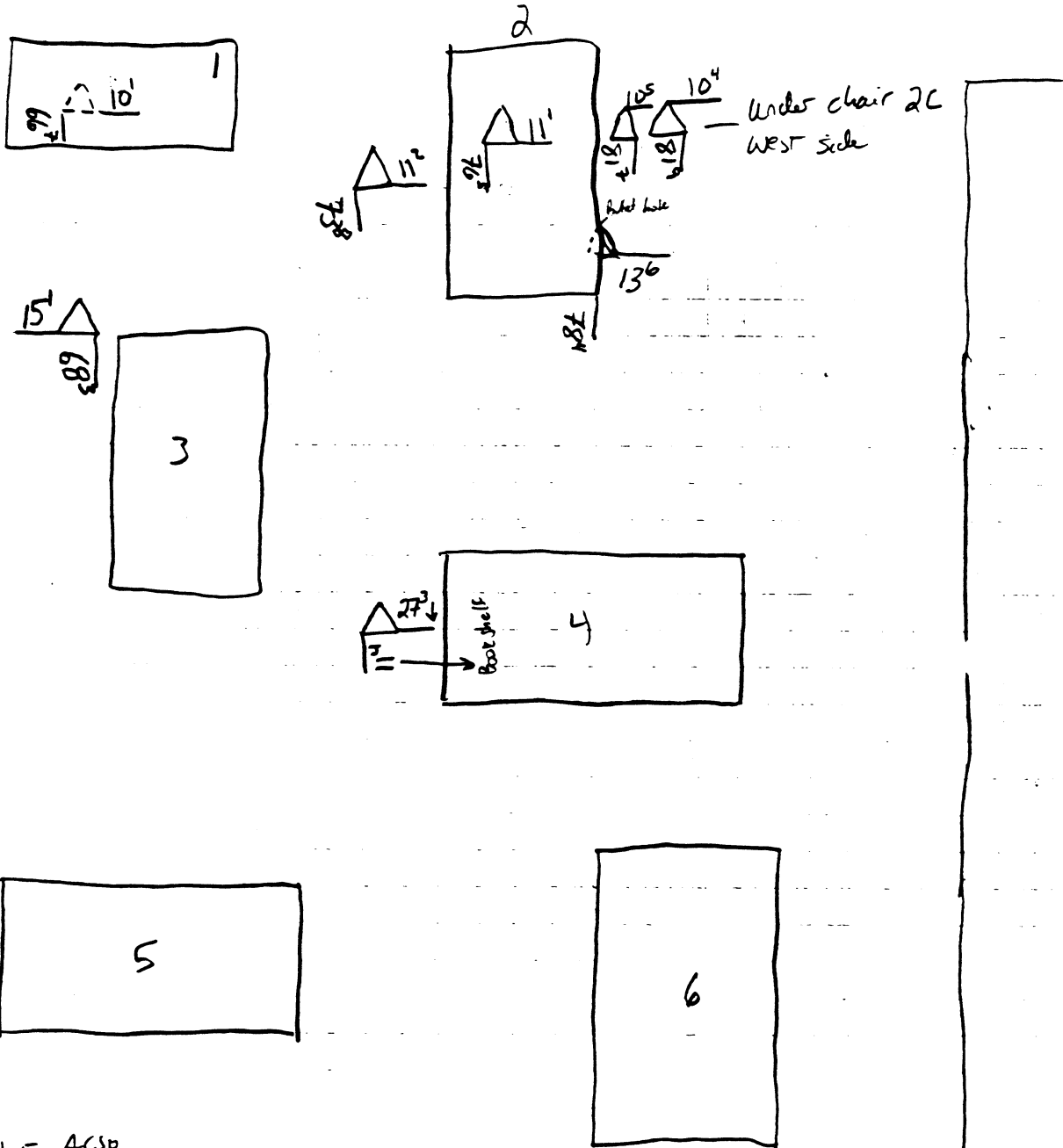

99-16215 ACSO
99-7625 JCSO
Not to Scale

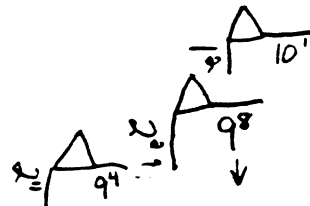

Blood collection 706

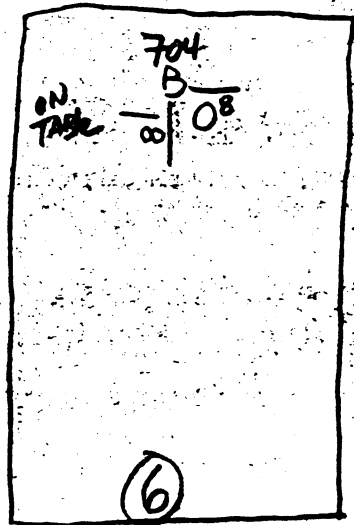
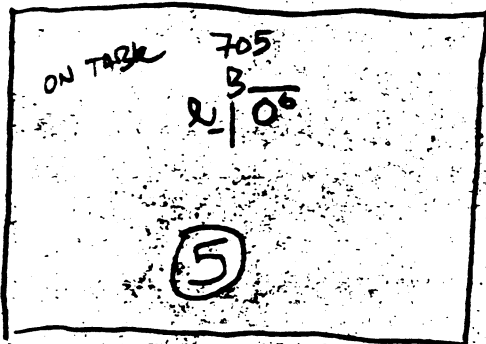
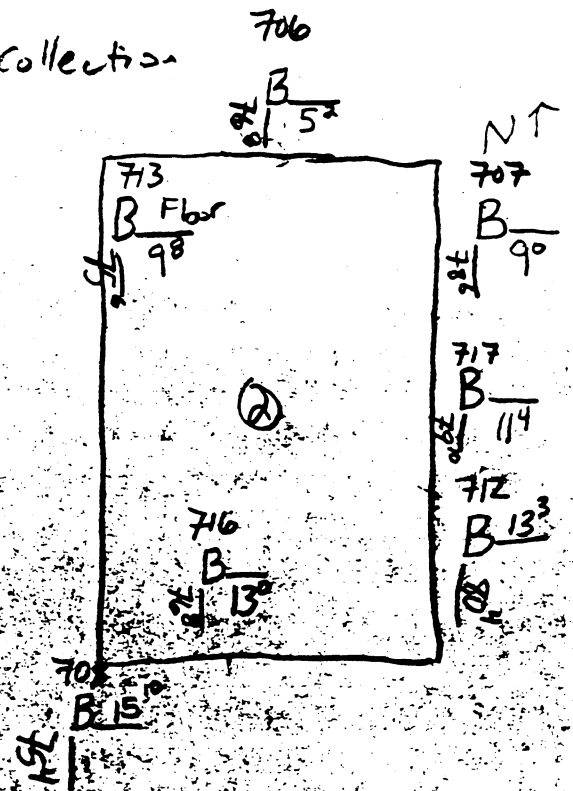
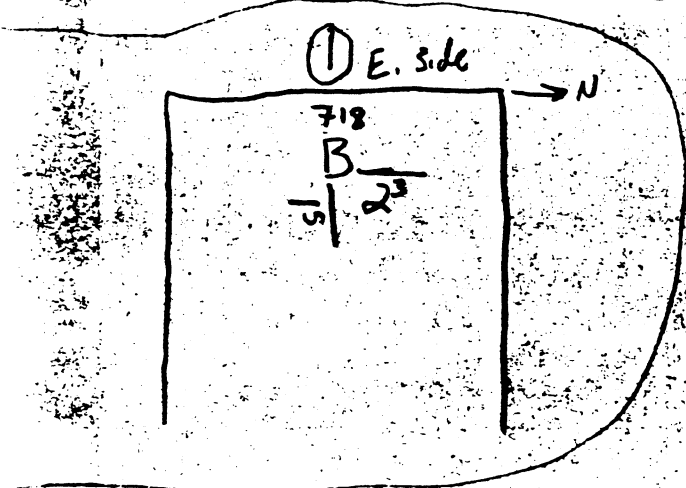
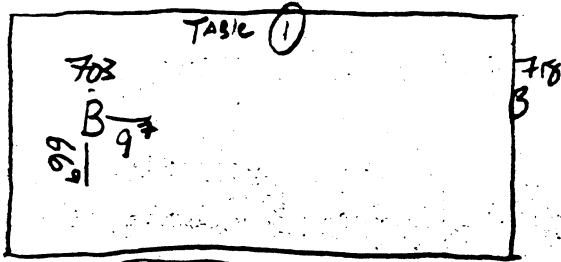

99-16215 ACSO
99-7625 JCSD

042399
Adm 9718

NOT to Scale NT

711
B
48 | 99 ↓ S. WALL

Bring laser for base line

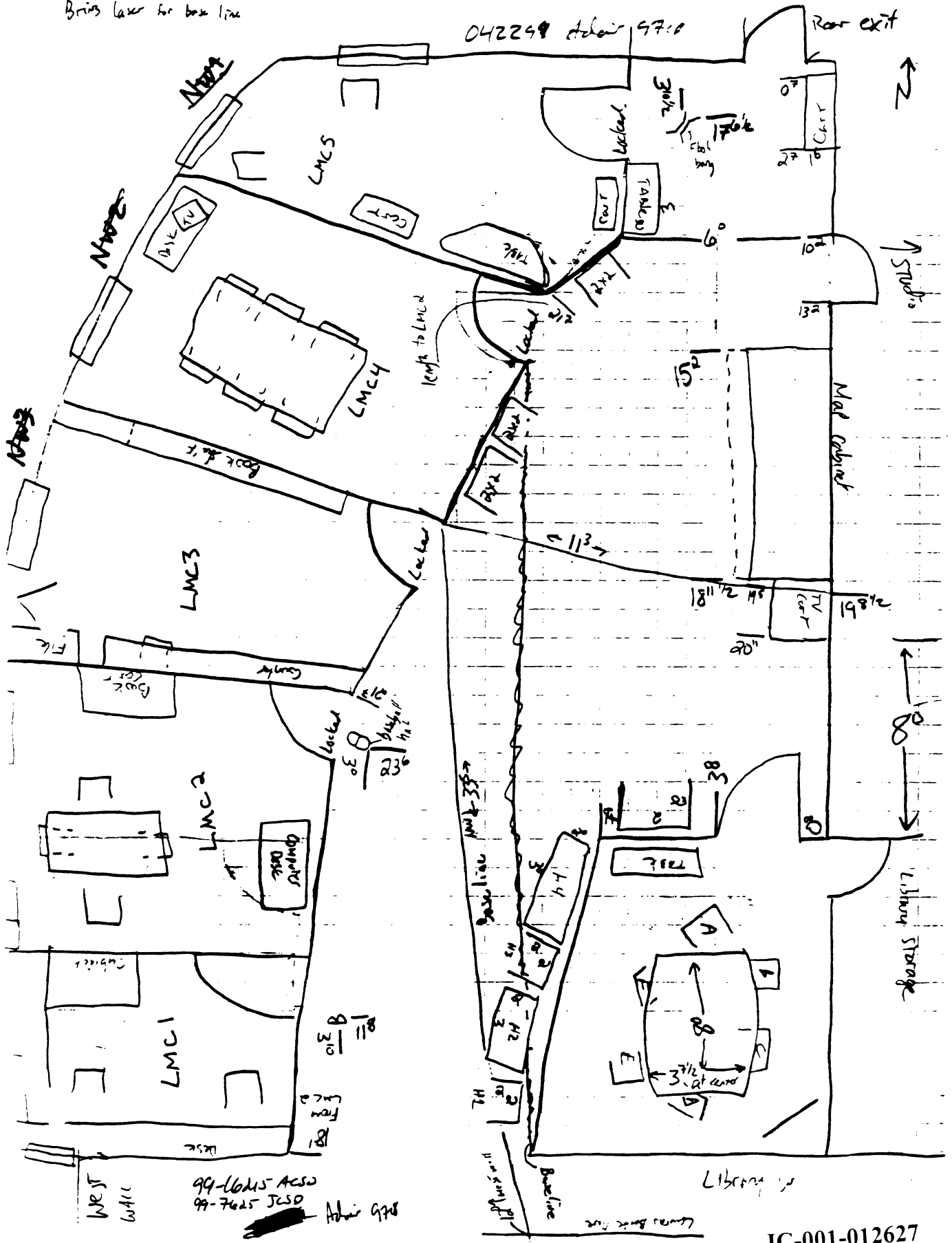

Row 4

042299 Adair



Not to scale

042299 Adair 9718
99-16215 ACSO
99-7625 JCSO

S. Wall

51⁵

51⁵
File cabinet

48⁵

47⁹



44⁶



Asst'd
Eulbanks
back pack

41⁵

P. 6/17

37^{9 1/2}

36¹⁰
P. 11/25

35²

31⁰



Laura's - No's Baseline